

Application: 6-12683
Permit: G11728

T.3S., R.1W., W.M.
SECTION 10

RECEIVED



SCALE:
1" = 400'

RECEIVED

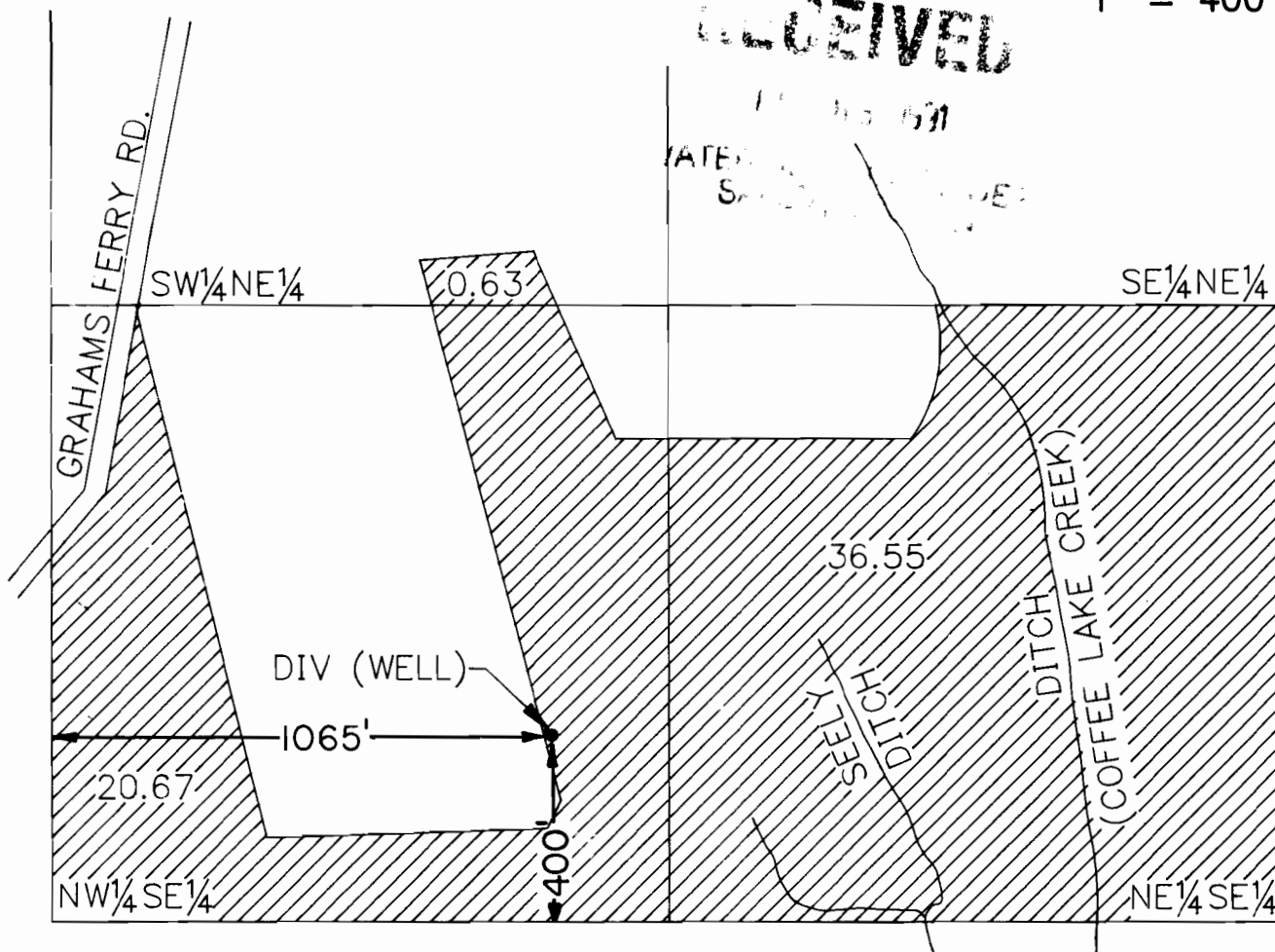

APPLICATION MAP
FOR
GROUNDWATER PERMIT FOR
ROBERT W. HARTFORD
Sherwood, Oregon
OCTOBER, 1991

Robert W. Hartford

10/2/91

NOTE: This map is for the purpose of identifying the location of the water right only and is not intended to provide legal dimensions or locations of property lines.