

Application No. 6-12855

Permit No. G11733

T. 7 S., R. 1 W., W. M.

RECEIVED

APR 02 1992

WATER RESOURCES DEPT.
THIS MAP WAS PREPARED FOR ONE PURPOSE OF IDENTIFYING THE LOCATION OF A WATER RIGHT ONLY AND IS NOT INTENDED TO PROVIDE LEGAL DIMENSIONS OR LOCATION OF PROPERTY OWNERSHIP LINES.



1" = 400'

CASCADE HWY. NE

1/4 COR

CTR SEC

STATE ST.

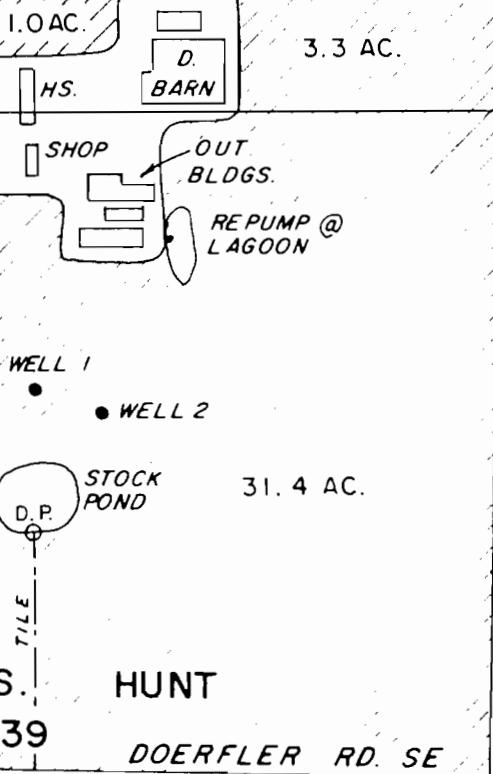

RE-ENT COR
J.S. HUNT
DLC 39

S. CENTRE
DLC 41

WATER RIGHT MAP FOR

MONTE J. CARPENTER
CARPENTER'S DAIRY

BY:

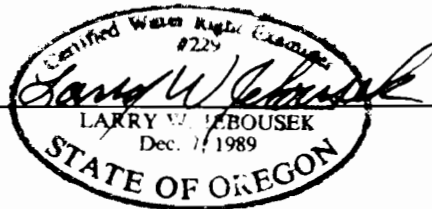

33 34

1/4 COR

4 3

D.P. LOC. 520' N. & 130' E. FROM RE-ENT COR, J.S. HUNT DLC 39
WELL NO. 1 LOC. 820' N. & 120' E. FROM RE-ENT COR, J.S. HUNT DLC 39
WELL NO. 2 LOC. 760' N. & 260' E. FROM RE-ENT COR, J.S. HUNT DLC 39