

FINAL PROOF SURVEY

IN THE W 1/2 OF SECTION 28, T.12S., R.3W., W.M.
 LINN COUNTY, OREGON
 APPLICATION G-12916, PERMIT G-11738
 IN THE NAME OF **CALA FARMS INC.**

OCTOBER 10, 2002



SCALE 1 INCH = 400 FEET

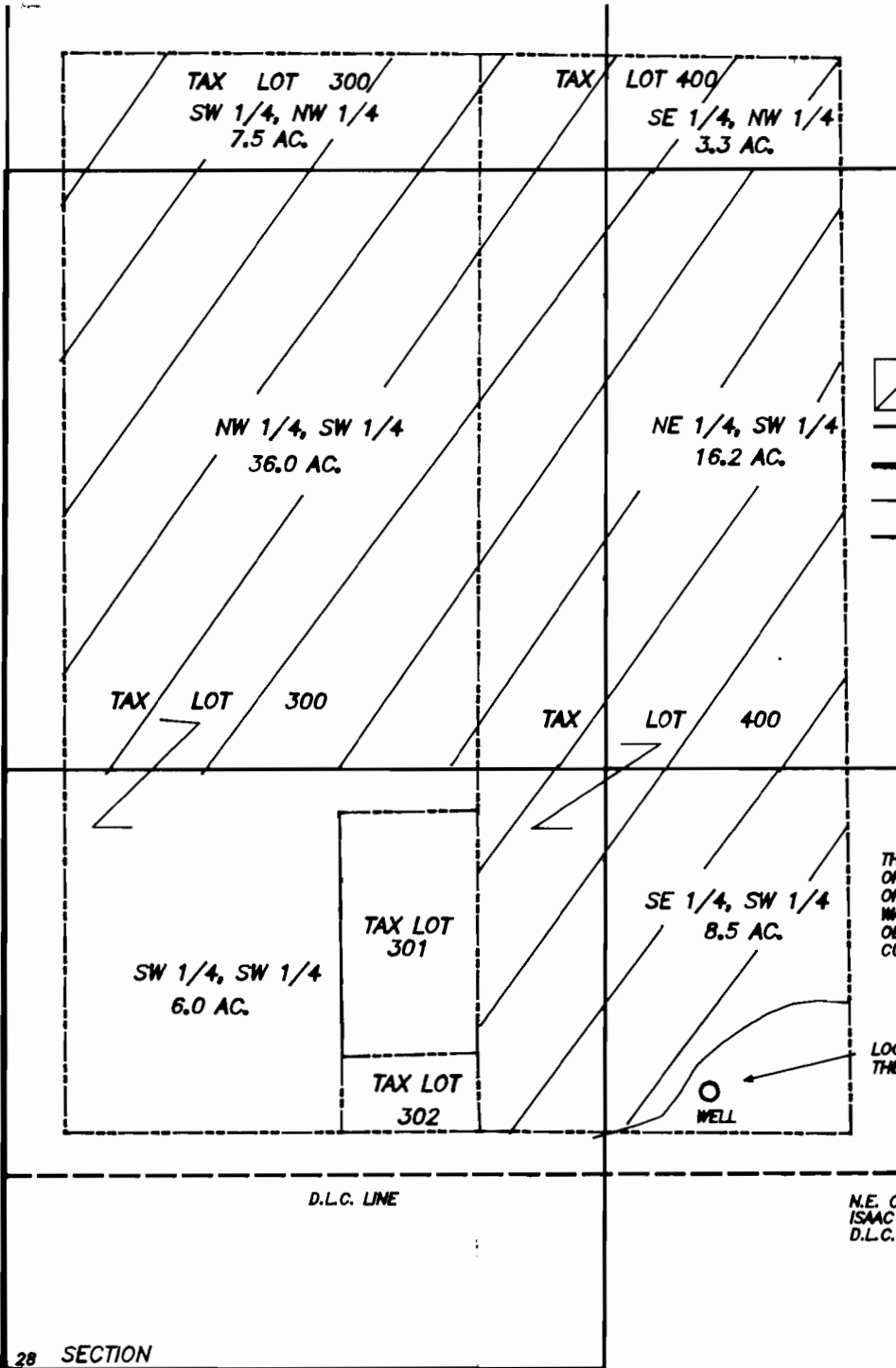

- MONUMENT OF RECORD
- AREA TO IRRIGATE, TOTAL 77.5 ACRES
- SUBDIVISION LINES
- SECTION LINES
- TAX LOT LINES
- DLC LINE

NARRATIVE

THIS MAP WAS DIGITIZED FROM A DIGITAL ORTHOPHOTO FROM THE LINN COUNTY SURVEYOR'S OFFICE TAKEN IN THE SPRING OF 2000. THE WELL WAS PHOTO IDENTIFIED AS WELL AS OTHER OBSERVATIONS TO ASSURE THE INFORMATION WAS CURRENT.

POINT OF DIVERSION

LOCATED 180° NORTH AND 420° WEST FROM THE N.E. CORNER OF D.L.C. NO. 49

N.E. CORNER
 ISAAC ROBERTS
 D.L.C. NO. 49

28 28 SECTION
 32 33 CORNER

THIS MAP IS FOR THE PURPOSE OF OBTAINING A WATER RIGHT AND IS NOT INTENDED TO PROVIDE LEGAL DIMENSIONS FOR LOCATIONS OF PROPERTY BOUNDARIES

PREPARED BY:
 L. W. HUNNEMULLER
 3085 NE LANCASTER
 CORVALLIS, OR 97330
 PHONE: (541) 757-7614

