

RECEIVED

NOV 14 1996

WATER RESOURCES DEPT
SALEM, OREGON

T.8S., R.2W., W.M.

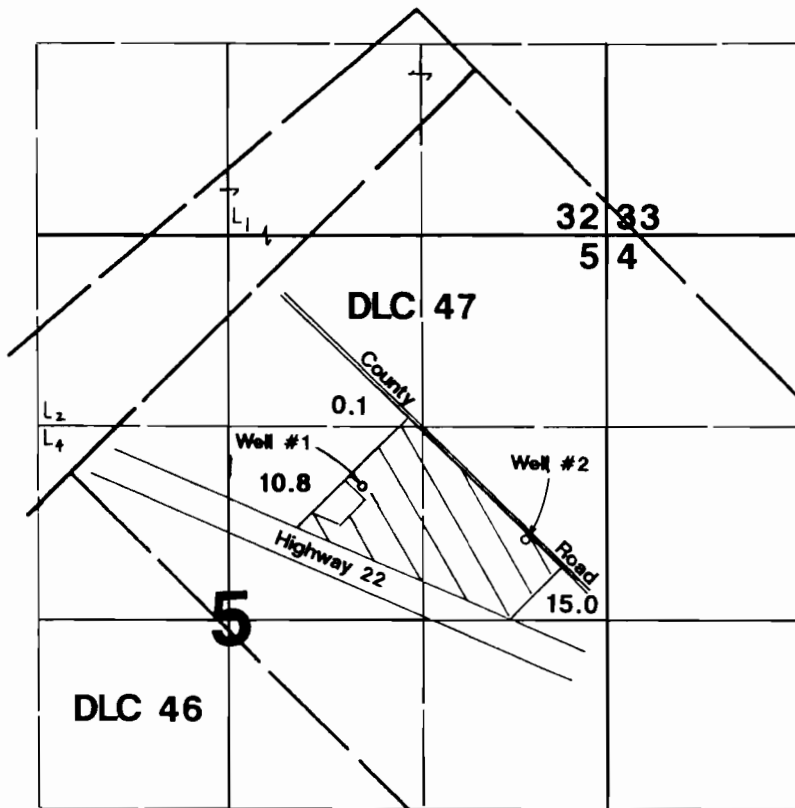

Well #1 located 920'N & 930'E from center Section 5.

Well #2 located 560'N & 2050'E from center Section 5.

Final Proof Survey

Application #: G-13000

Permit #: G-11743

In Name Of

Myron Kuenzi

Surveyed on November 7, 1996 by JM Schuette

THIS MAP WAS PREPARED FOR THE PURPOSE OF IDENTIFYING THE LOCATION OF A WATER RIGHT ONLY AND IS NOT INTENDED TO PROVIDE LEGAL DIMENSIONS OR LOCATION OF PROPERTY OWNERSHIP LINES.

