

T 1 S R 39 E

COURTNEY LANE

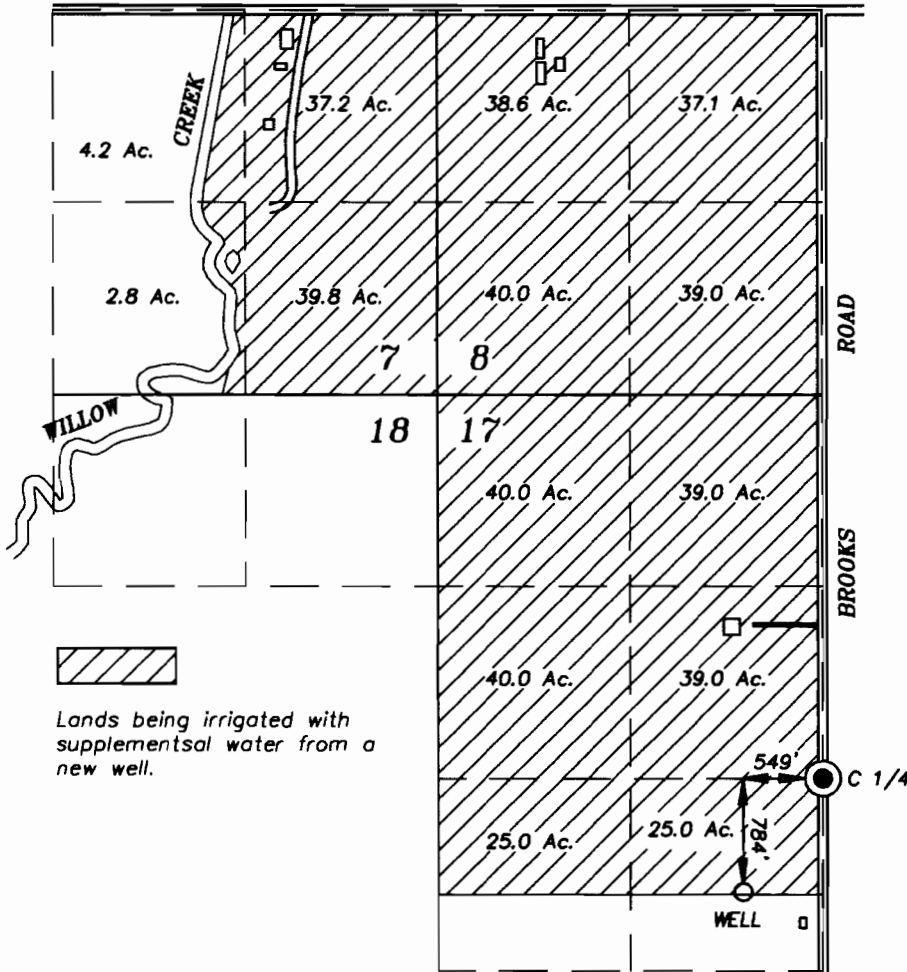

Lands being irrigated with supplemental water from a new well.



SCALE: 1"=1320'

RECEIVED

NOV 06 2002

WATER RESOURCES DEPT
SALEM, OREGON

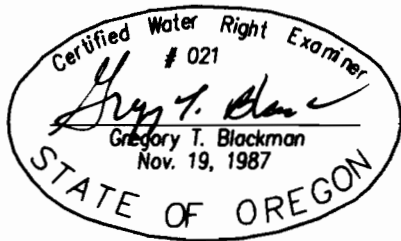

October 31, 2002

FINAL PROOF MAP OF
WATER RIGHTS FROM
A NEW WELL

FOR
GEORGE E. ROYES JR.
VALERIE F. ROYES

BY
BAGETT - GRIFFITH & BLACKMAN
2006 ADAMS AVENUE
LAGRANDE, OREGON 97850

NOTE: The preparation of this map was for the purpose of identifying the location of the proposed water right and has no intent to provide dimensions or location of property ownership lines. Location information shown hereon was furnished by the applicant.

APPLICATION NO. G - 13114

PERMIT NUMBER G - 11748