

WORK COPY

T.4S., R.1W. & 2W., W.M.

RECEIVED
OCT 07 1993

1" = 1320'
WATER RESOURCES DEPT.
SALEM, OREGON

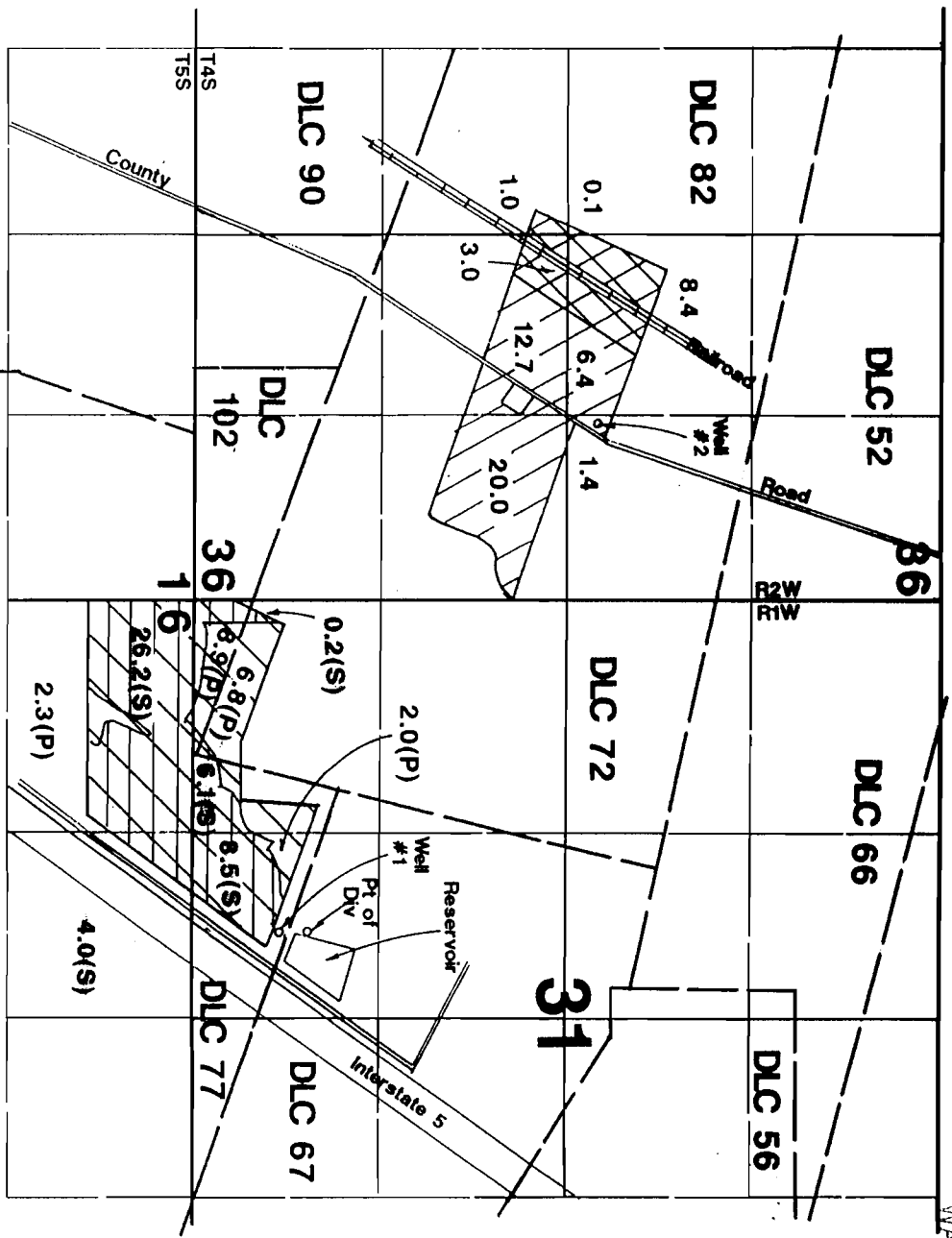

Pt of Div located 820'N & 2350'E from SW corner Section 31.
Well #1 located 620'N & 2350'E from SW corner Section 31.
Well #2 located 230'N & 1280'W from W 1/4 corner Section 31.

Application Map

Marion County Solid Waste

Application #: G-13166 ✓ Permit #: G11757

R-72924
72925

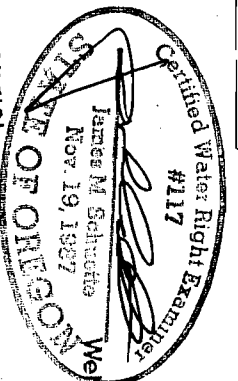

- Well #1-Supplemental Irrigation 45.0 ac
- Well #2-Primary Irrigation 20.0 ac
- Well #2-Nursery Operations 40.5 ac
- Well #2-Irrigation Primary 12.5 ac

THIS MAP WAS PREPARED FOR THE PURPOSE OF IDENTIFYING THE LOCATION OF A WATER RIGHT ONLY AND IS NOT INTENDED TO PROVIDE LEGAL DIMENSIONS OR LOCATION OF PROPERTY OWNERSHIP LINES