

# T. 5 S., R. 3 W., W.M.

Location: The NE 1/4 & NW 1/4 & SW 1/4 & SE 1/4 of the SW 1/4 of Section 16 and also the NW 1/4 & SW 1/4 of the SW 1/4 of Section 15 and also the NW 1/4 & NE 1/4 of the NE 1/4 of Section 21, Township 5 South, Range 3 West, Willamette Meridian, within the Henery Hewitt Donation Land Claim No. 56.

## Legend

● = 4" Riser

⊗ OR ⊠ = Permit G-11764 Place of Use

▨ OR ▩ = Permit S-51619 Place of Use

I certify that the information I have provided in this final proof is an accurate representation of the permitted water use and is true and correct to the best of my knowledge. This map is to be used for the purpose of identifying the location of water right only and is not intended to provide legal dimensions or locations of property ownership lines.

*Matt Dunckel*  
Matt Dunckel, C.W.R.E.

RECEIVED

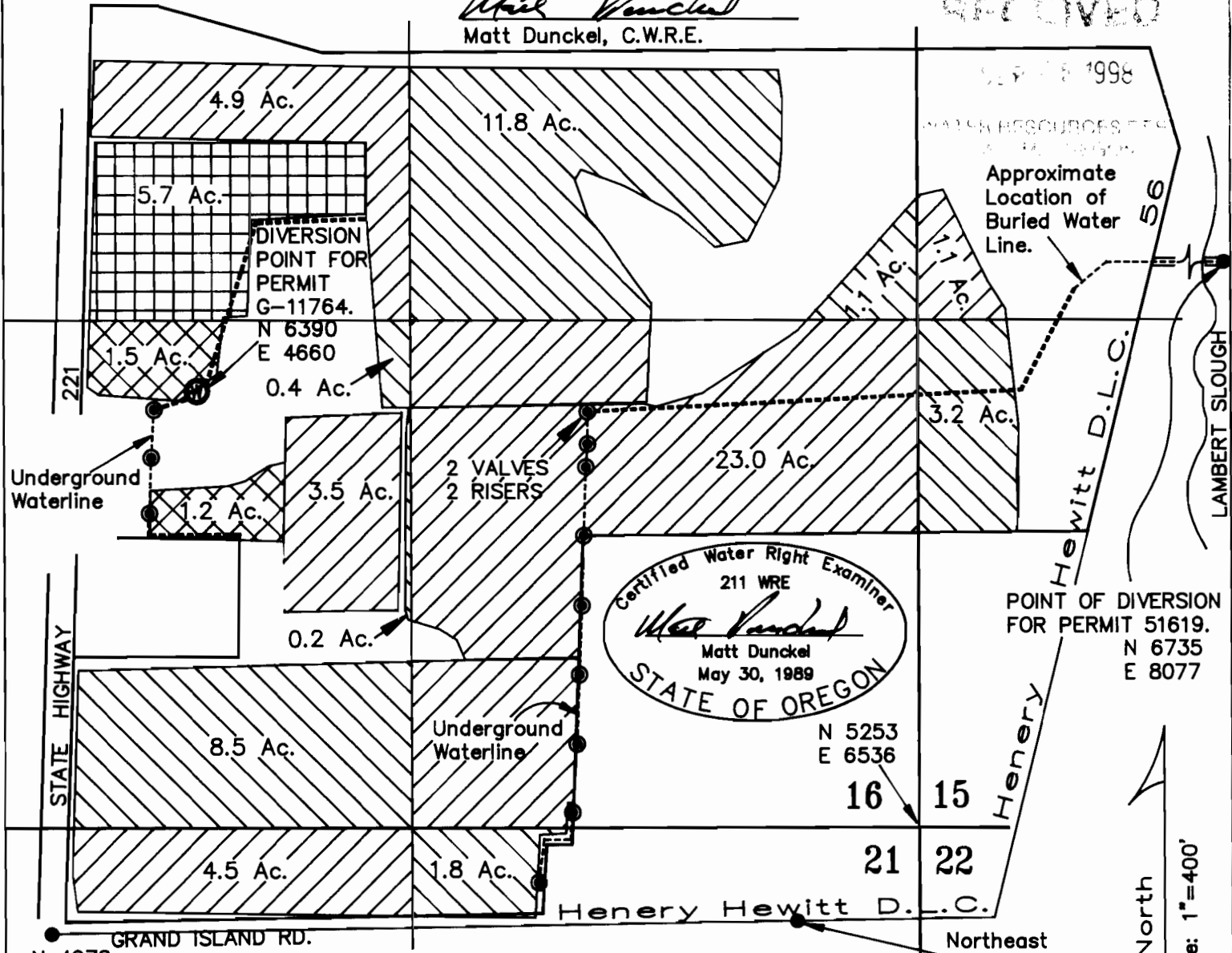

N 4978  
E 4276  
Found nail at  
intersection of  
roadway centerlines.

## FINAL PROOF SURVEY

UNDER

Application No. G-12303 & S-70931 Permit No. G-11764 & S-51619

IN NAME OF

**ROBERT SHELBURNE**

Surveyed August 24, 1998

Northeast  
corner of the  
Samuel Angell  
D.L.C. No. 57.  
Iron Pipe &  
Brass Cap.  
N 5012  
E 6217

By: Matt Dunckel & Assoc.  
19010 Baker Creek Road  
McMinnville, OR 97128  
Phone: 472-7904