

T.16S., R.16E., W.M.

Application: 6-12653
Permit:

PREPARED FOR
CHRIS DAVIS
912199 SOUTHWOOD
DRIVE
PRINEVILLE, OREGON
(503) 447-3939

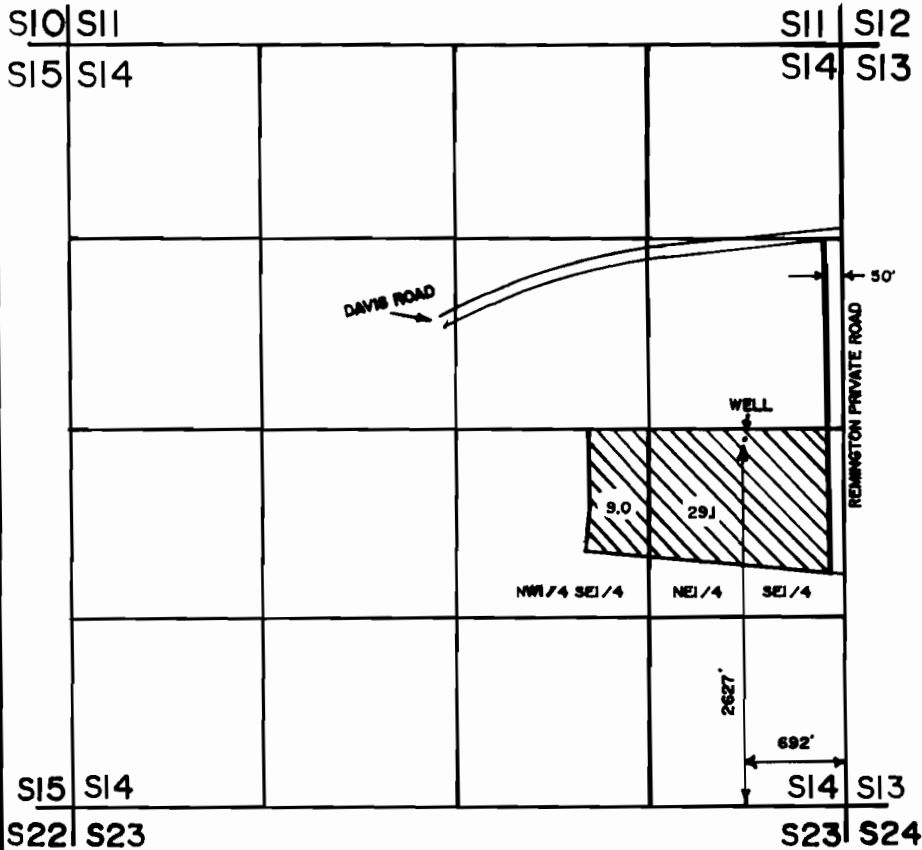

LEGEND

 IRRIGATED GROUND

WELL LOCATION
LOCATED IN NE 1/4
SE 1/4 S14:
N. 2627' & W. 692'
FROM SE COR. S14,
T16S, R16E, W.M.

SURVEY NOTE

THE PREPARATION OF THIS MAP IS FOR THE PURPOSE OF IDENTIFYING THE LOCATION OF THE WATER RIGHT ONLY AND HAS NO INTENT TO PROVIDE DIMENSIONS OR LOCATIONS OF PROPERTY OWNERSHIP LINES.

ARMSTRONG SURVEYING
& ENGINEERING, INC.
378 EAST SECOND ST.
PRINEVILLE, OREGON 97754 (503) 447-7791

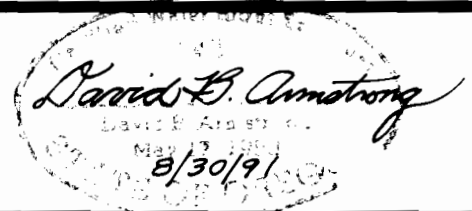

SCALE: 1" = 1320'

DATE: 8-28-91

W.O. 91- 855