

Application No. G-12939
Permit No.

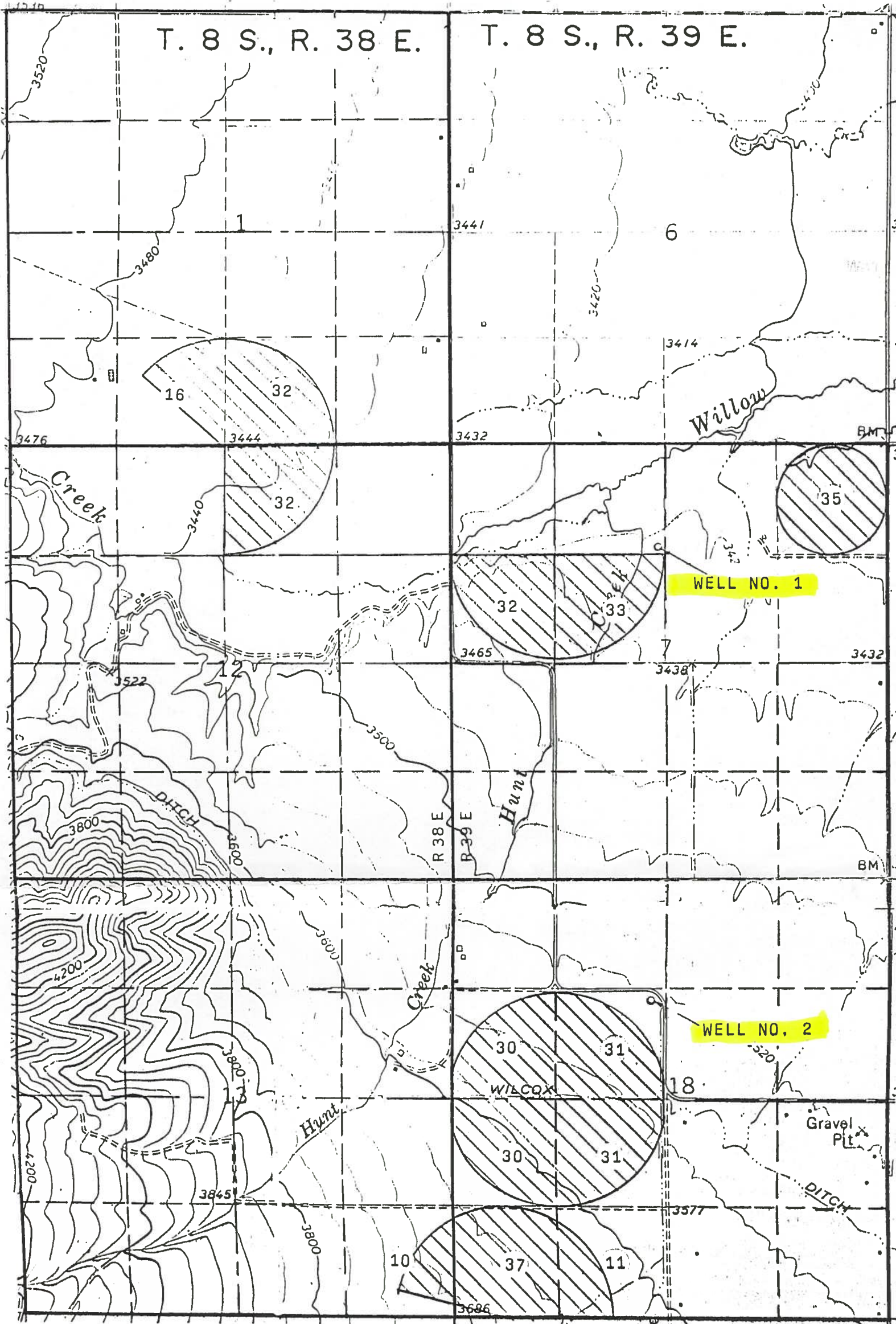

SCALE 1" = 1320'

MAP TO ACCOMPANY
APPLICATION FOR PERMIT
TO APPROPRIATE GROUND WATER
FOR IRRIGATION

WELL NO. 1 is 1300 ft S and 30 ft W of the N $\frac{1}{4}$ cor of Sec 7, T. 8 S., R. 39 E., WM
WELL NO. 2 is 1400 ft S and 50 ft W of the N $\frac{1}{4}$ cor of Sec 18, T. 8 S., R. 39 E., WM

Applicants Tim L. and Janice L. Kerns

