

NW 1/4 SECTION 2, T.15., R.3W., W. M.  
WASHINGTON COUNTY OREGON

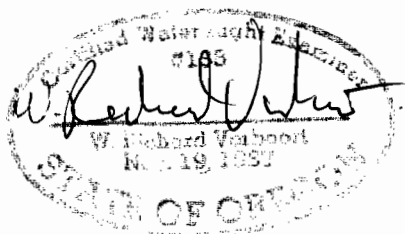
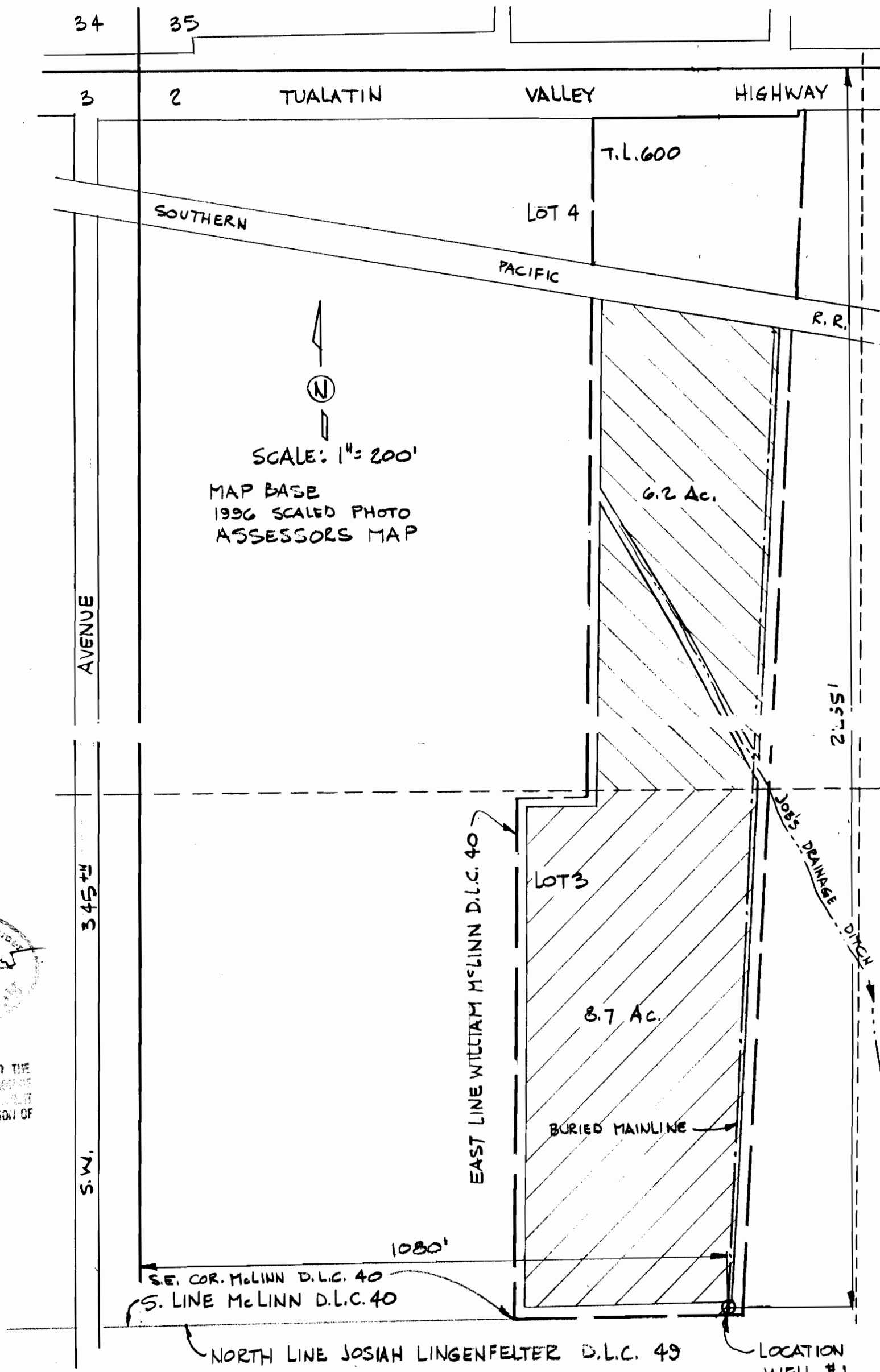

REPRODUCTION OF THIS MAP IS FOR THE PURPOSE OF IDENTIFYING THE LOCATION OF THE PROPERTY AND NOT FOR THE PURPOSE OF DETERMINING THE LOCATION OF THE PROPERTY OR THE LOCATION OF THE PROPERTY.

**FINAL PROOF SURVEY**  
APPLICATION G-13196 PERMIT G-11777  
SURVEYED 12.19.96

**VERBOORT ENGINEERING**  
AGRICULTURE • CIVIL • WATER RESOURCES  
HILLSBORO, OREGON

	by	date
designed	WRV	12.19.96
drawn	JER	12.19.96
checked	WRV	12.19.96
drawing no.	96-B-14	
sheet no.	1/1	

**JON & WENDY OLSON**  
20580 S.W. WESTSIDE STREET  
ALOHA, OR 97007