

# FINAL PROOF SURVEY AND CLAIM OF BENEFICIAL USE

LOCATED IN  
NW 1/4, SW 1/4, SECTION 12, T.2N., R.30E., W.M.,  
UMATILLA COUNTY, OREGON

APPLICANT: KENT BEEBE

APPLICATION G-12698

PERMIT G-11791

RECEIVED  
NOV 19 2002  
MILL CREEK DRAFTING

T.2N.  
S1 | S6  
S12 | S7  
R.30E. R.31E.

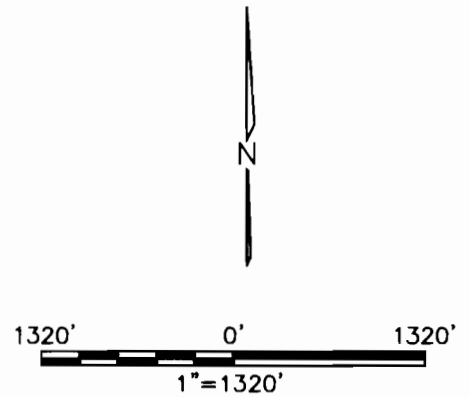
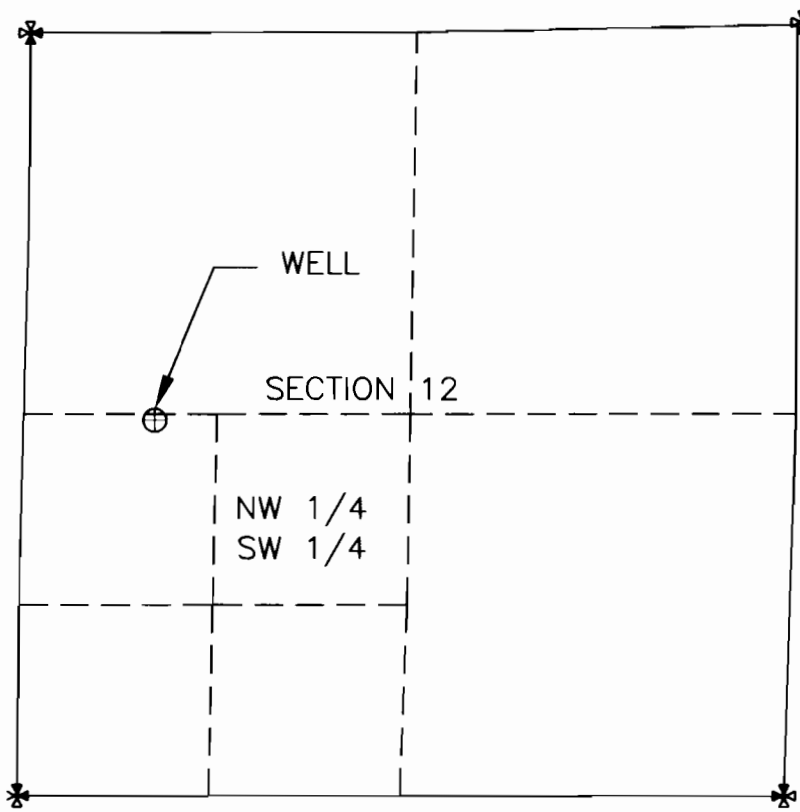

### LEGEND

- SECTION LINE
- - - - - 1/16TH LINE
- ⊗ SECTION CORNER
- ⊕ WELL

NOTE:  
THIS PERMIT IS FOR  
SUPPLEMENTAL IRRIGATION.  
THE PLACE OF USE IS THE  
SAME AS THE PRIMARY  
WATER RIGHT.

CORNER TIE:  
WELL IS LOCATED 2,680  
FEET SOUTH AND 4,460  
FEET WEST OF THE  
NORTHEAST CORNER OF  
SECTION 12, T.2N., R.30E.,  
W.M.

THIS MAP IS PREPARED  
FOR THE EXPRESS  
PURPOSE TO SHOW WATER  
APPROPRIATION AND USE.  
IT IS NOT INTENDED TO  
SHOW OR LOCATE  
PROPERTY OWNERSHIP  
LINES.

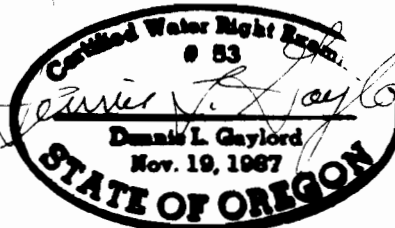

DENNIS L. GAYLORD,  
CWRE  
71614 S.W. LAKE DRIVE  
PENDLETON, OR 97801  
(541)-276-6260  
NOVEMBER, 2002

©

Renews 6/30/2003

Mill Creek Drafting