

T. 12 S., R. 1 W., W. M., LINN COUNTY, OR

SEP 27 1999

WATER RESOURCES DEPT
SALEM, OREGON



NE1/4, SW1/4

SE1/4, SW1/4

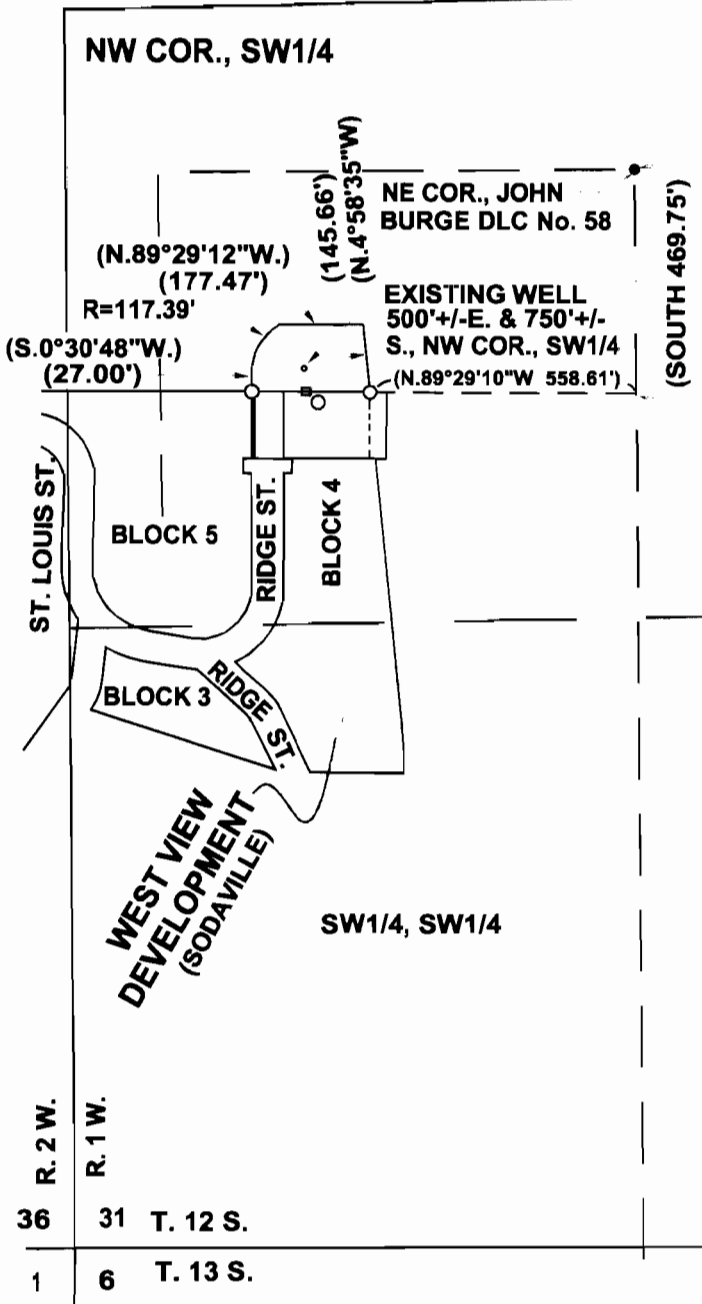

THE PURPOSE OF THIS MAP IS TO IDENTIFY THE LOCATION OF THE WATER RIGHT. IT IS NOT INTENDED TO PROVIDE INFORMATION RELATIVE TO THE LOCATION OF PROPERTY OWNERSHIP BOUNDARY LINES.

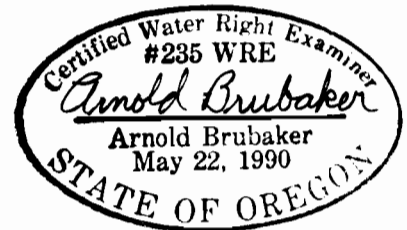

FINAL PROOF SURVEY
UNDER

APPLICATION No. 13523 & PERMIT No. 11796

FOR: CITY OF SODAVILLE

SCALE: 1' = 400' INSPECTED SEPT. 17, 1999