

FINAL CLAIM OF BENEFICIAL USE

IN THE NAME OF

DANIEL G. BROWN

LOCATED IN THE SE 1/4, SEC. 17, T.28S., R.08E., W.M.
KLAMATH COUNTY, OREGON

RECEIVED

SEP 22 1985

WATER RESOURCES DEPT
SALEM, OREGON

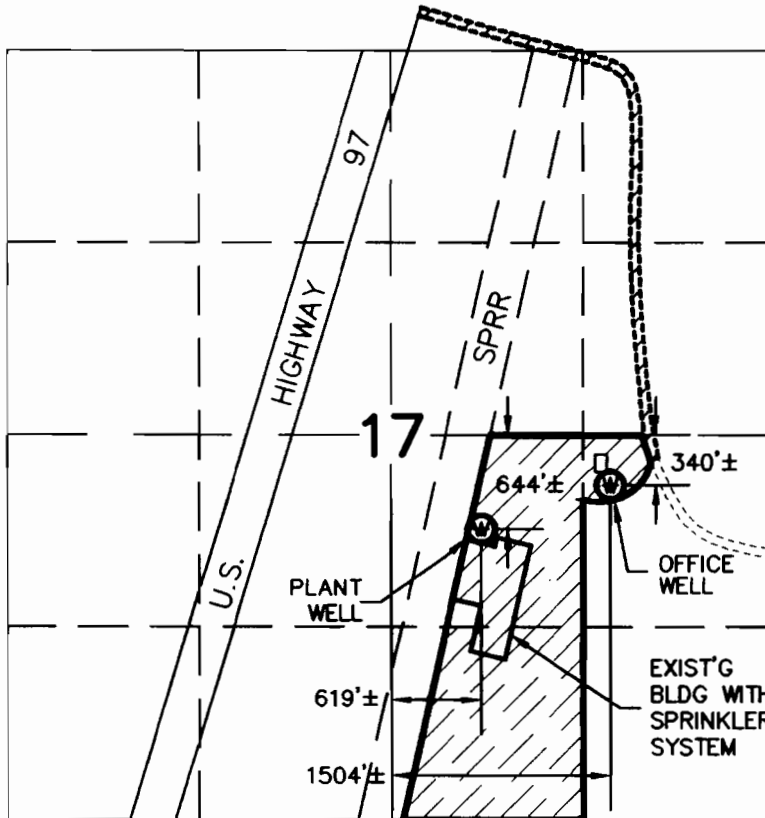

SCALE: 1" = 1320

BASIS OF BEARINGS

R.O.S. 4856

LEGEND

-  WELL
-  AREA OF INDUSTRIAL USE

THIS MAP IS FOR THE PURPOSE OF IDENTIFYING THE LOCATION OF THE WATER RIGHT ONLY AND HAS NO INTENT TO PROVIDE DIMENSIONS OR LOCATION OF PROPERTY LINES.

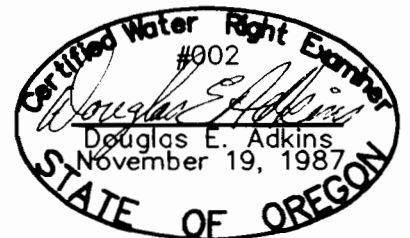

EXPIRES 12/31/95



Engineers ▲ Planners ▲ Surveyors

2950 Shasta Way • Klamath Falls, Oregon 97603 • (503) 884-4666 • FAX (503) 884-5335

Klamath Falls, OR • Medford, OR • Alturas, CA

SEPTEMBER 15, 1995

JOB No. 1564-02