

Application No. G-13454
 Permit No. G11804

T.7S., R.2W., W.M.

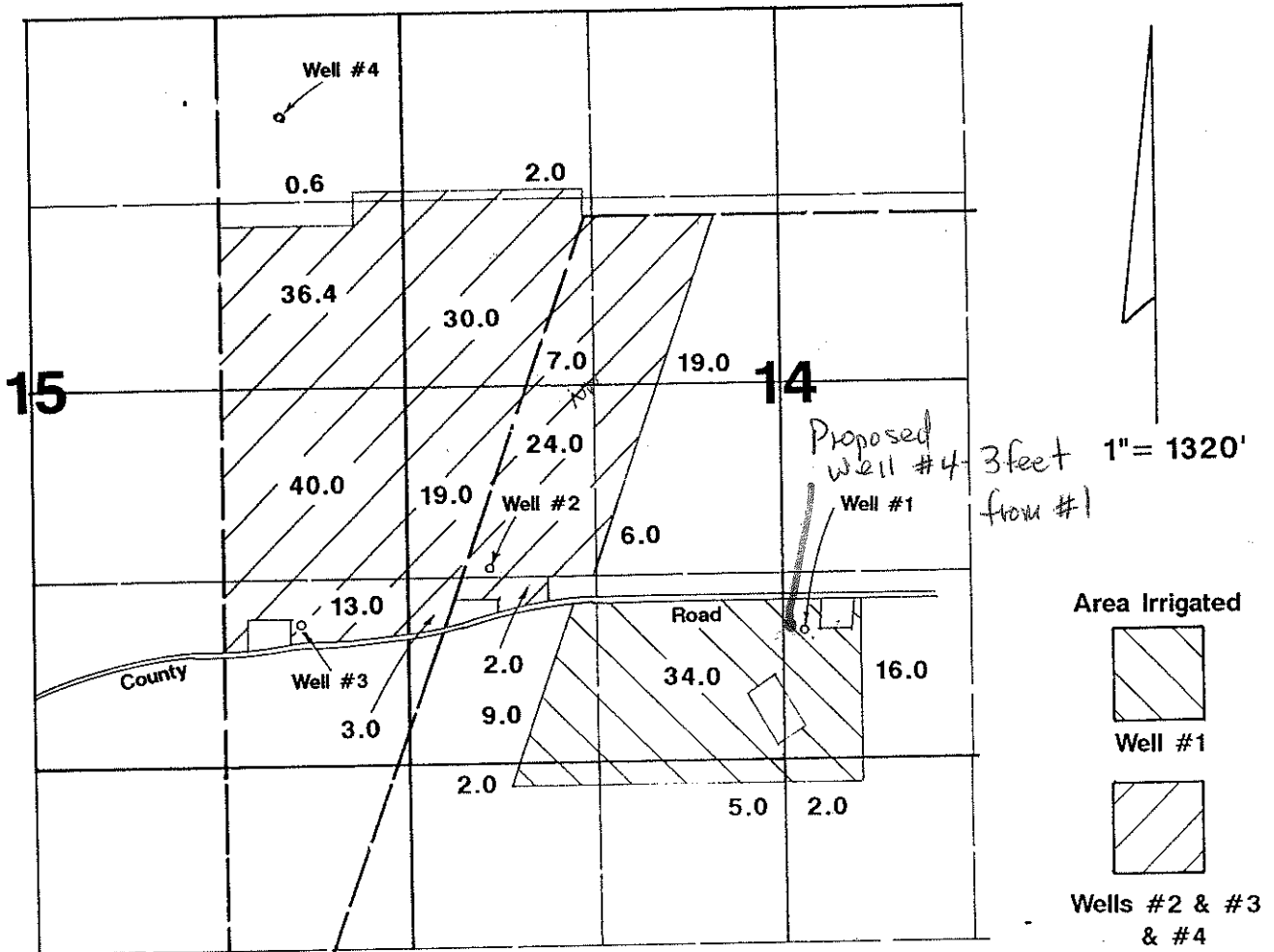

Well #1 located 900'N & 130'E from S¼ corner Section 14.
 Well #2 located 1360'N & 580'E from SE corner Section 15.
 Well #3 located 1000'N & 750'W from SE corner Section 15.
 Well #4 located 700'S & 850'W from NE corner Section 15.

Application Map

Billy Gydesen

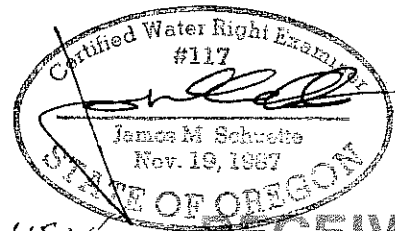

Application #: G-13454 Permit #: G 11804

RECEIVED

JAN 03 1996

THIS MAP WAS PREPARED FOR THE PURPOSE OF IDENTIFYING THE LOCATION OF A WATER RIGHT ONLY AND IS NOT INTENDED TO PROVIDE LEGAL DIMENSIONS OR LOCATION OF PROPERTY OWNERSHIP LINES.

WATER RESOURCES DEPT.
 SALEM, OREGON

T-7465