

Sections 29 & 30, R.2W., T.5S., W.M.

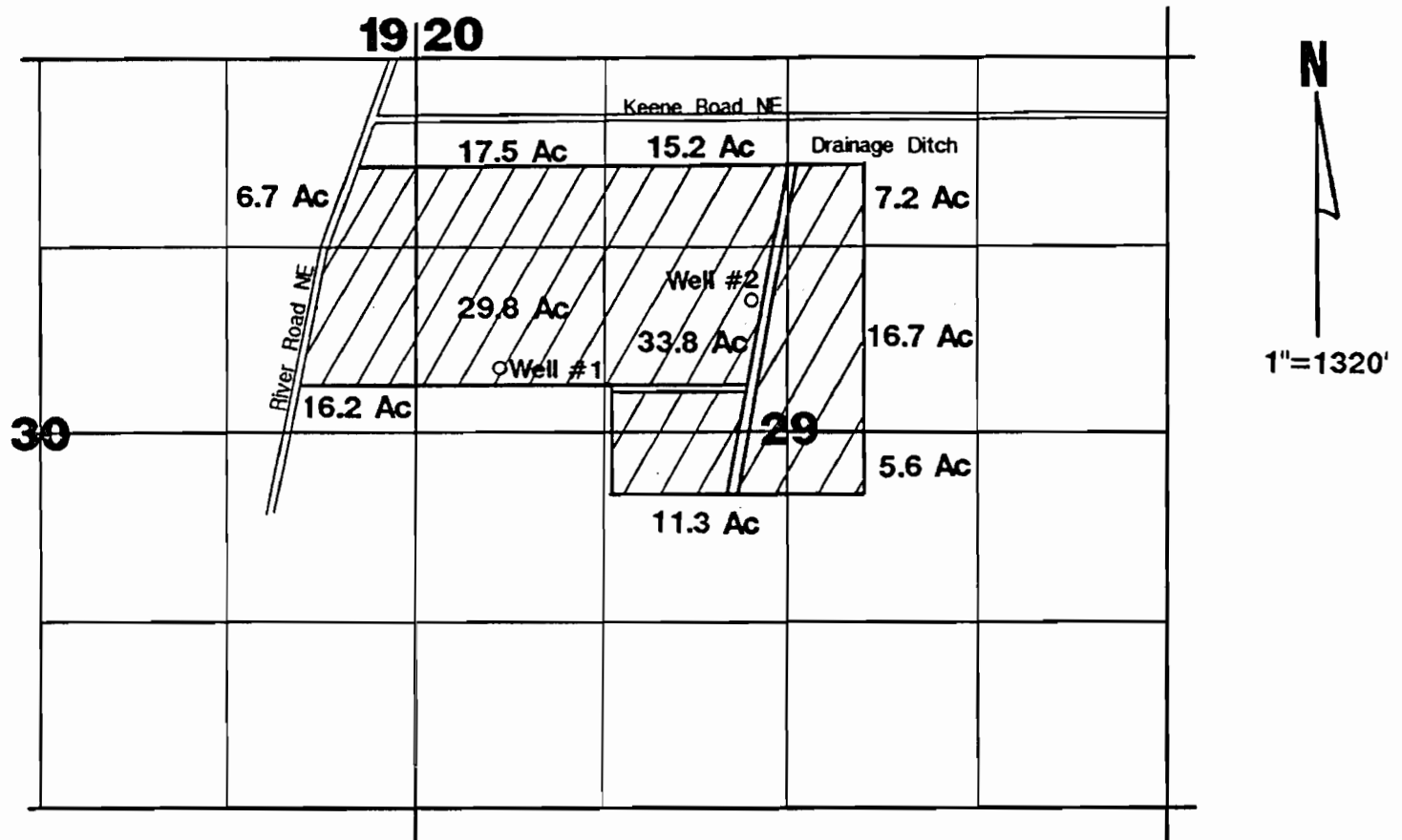

Well #1 located 2220'S & 600'E of NW Corner Section 29.
Well #2 located 1725'S & 2390'E of NW Corner Section 29.

 Area to be Irrigated
(Both wells pump into common system)

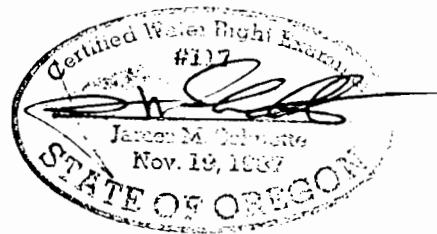

Application No. S-12019
Permit No. C-11808

E. C. Ellis
Application Map

NOTE: Map is for purpose of identifying
location of water right and has no intent to
dimension or locate property ownership lines.

RECEIVED

APR 24 1990

WATER RESOURCES DEPT.
SALEM, OREGON