

Tax Lot 18-46-B-2100 & 2201
 Section 7, Township 18 South, Range 46 East,
 Willamette Meridian

DISCLAIMER

I, ALBERT GASCHLER, HEREBY CERTIFY: THAT THIS MAP WAS MADE TO BE A PART OF THE APPLICATION FOR A FINAL PROOF OF PERMIT No. G-11834. SECTIONAL LINES SHOWN ARE APPROXIMATE AND THIS MAP IS NOT INTENDED FOR ANY OTHER USE AND DOES NOT GUARANTEE LAND OWNERSHIP.

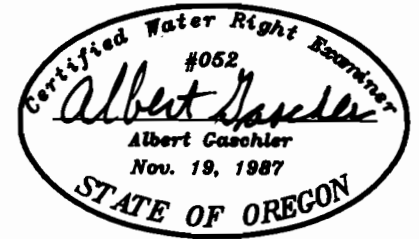

APPLICATION No.: G-13045

PERMIT No.: G-11834

CERTIFICATE EXPIRES : 6-30-95

EXISTING PERMITS : OWYHEE IRRIGATION DISTRICT

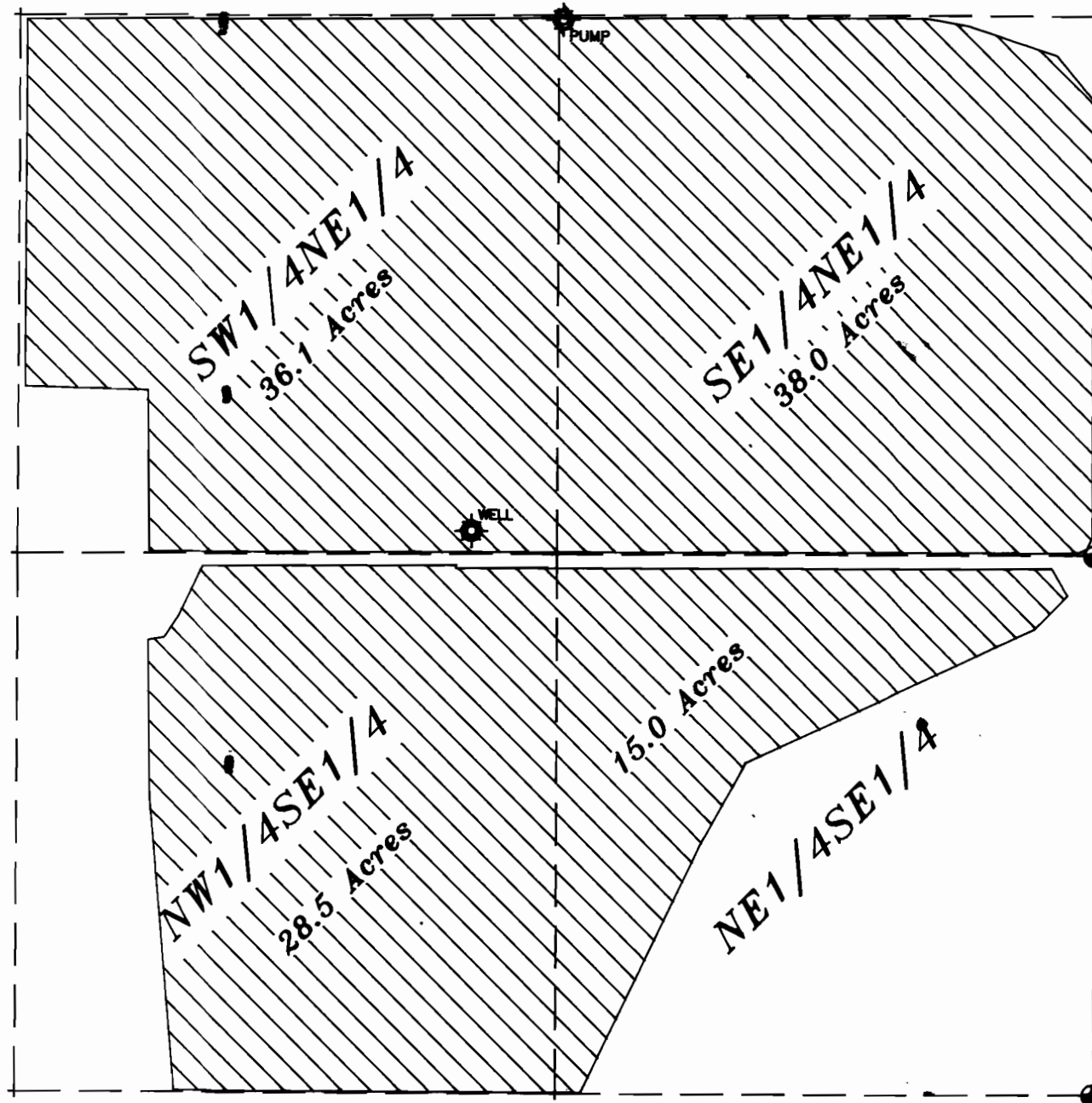

WELL IS 54' N. & 1533' W.
 OF 1/4 COR. SEC. 7 & 8

LEGEND

GOVERNMENT CORNER

SUPPLEMENTAL RIGHT

CONC. LINED DITCH

EARTH DITCH

WELL

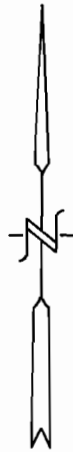
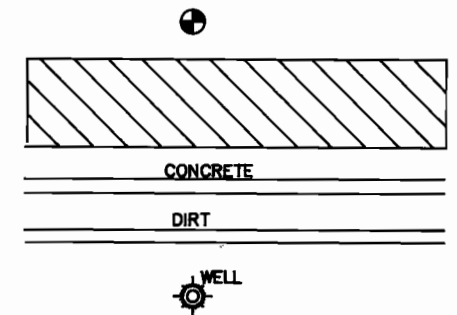

SCALE: 1" = 400'

FINAL PROOF MAP

WATER RIGHTS EXAMINERS MAP		
FOR : SAGIE NISHIHARA		
GASCHLER & CUMMINGS		
CIVIL ENGINEERING & LAND SURVEYING		
<small>P.O. BOX 412 / 786 SUNSET DR., 889-2101, ONTARIO, OREGON</small>		
CHECKED BY:	DRAWN BY: BOB JR.	APPROVED BY:
5-12-95	DRAWING No. WO2795-A570	REVISED:
SHEET 1 OF 1	JOB No. WO-2795	FINAL PROOF WO-3892