

RECEIVED

SEP 25 1998

WATER RESOURCES DEPT.  
SALEM, OREGON

T.4S. R.38&4W., W.M.

  
Scale  
4" = 1 Mi.

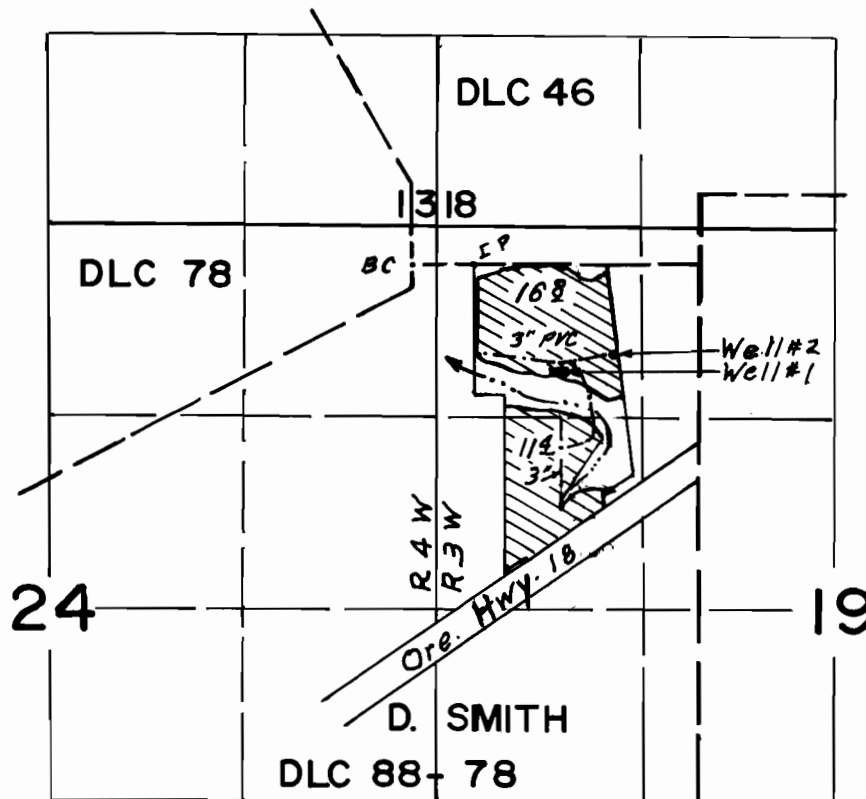

Well #1 750'S & 1040'E from N'y NW COR DLC 88  
 Well #2 630'S & 1360'E " " " " " "

**FINAL PROOF SURVEY**  
 UNDER

Application No. G-13052 Permit No. G-11836...  
 IN NAME OF

JOEL R. MYERS.....

Surveyed Sept. 14 1998, by

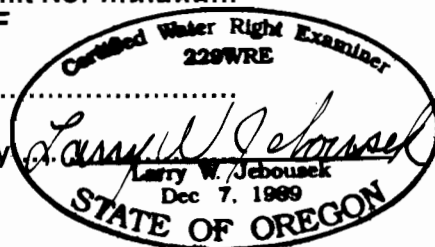

THIS MAP WAS PREPARED FOR THE PURPOSE OF IDENTIFYING THE LOCATION OF A WATER RIGHT ONLY AND IS NOT INTENDED TO PROVIDE LEGAL DIMENSIONS OR LOCATION OF PROPERTY OWNERSHIP LINES.