

SECTION 33 T.35., R.3W., W.M.  
YAMHILL COUNTY, OREGON

29 28  
32 33

Application No. 6-13117  
Permit No. G11841

RECEIVED

SEP 14 1992

WATER RESOURCES DEPT.  
SALEM, OREGON

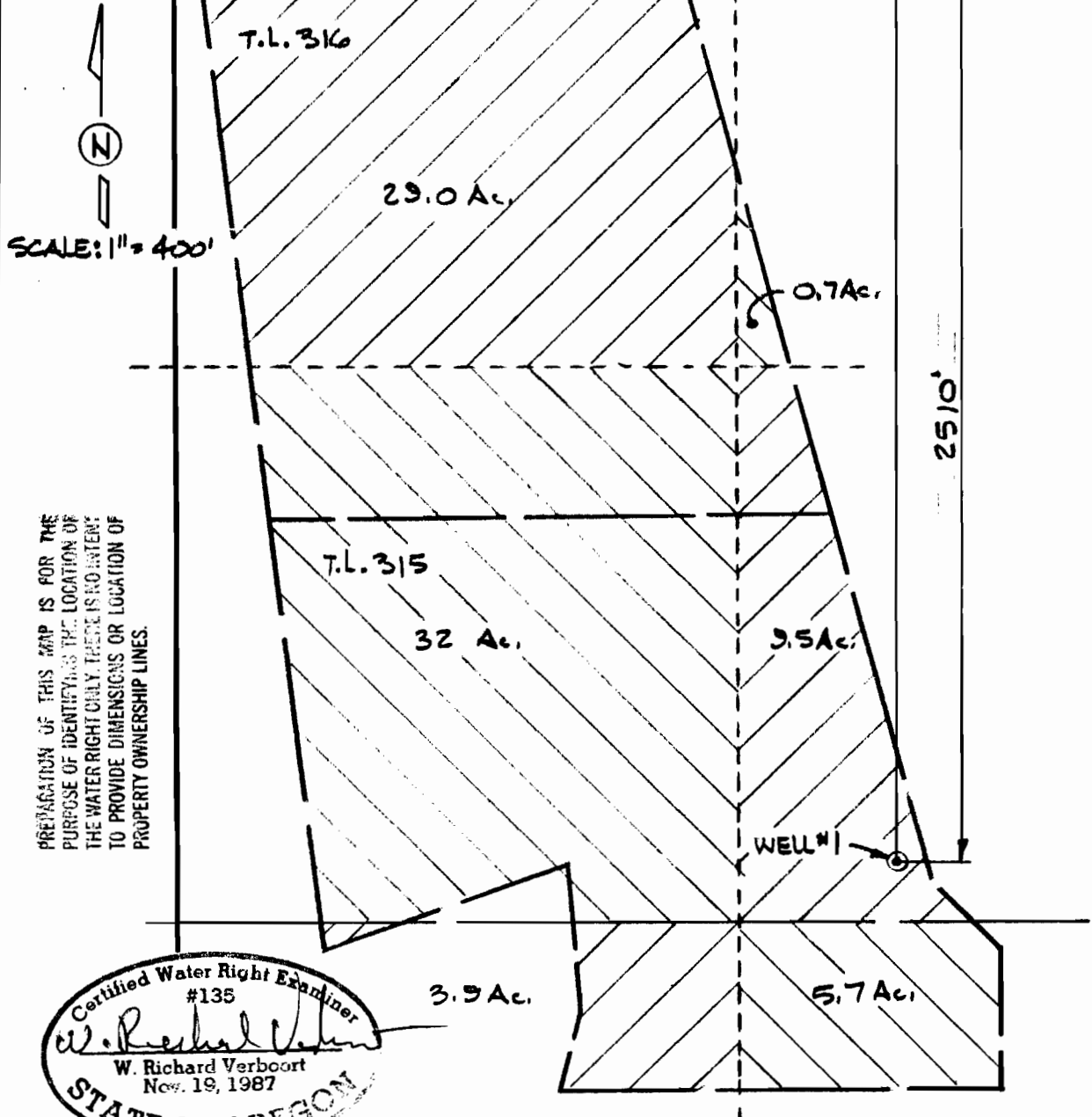

PREPARATION OF THIS MAP IS FOR THE  
PURPOSE OF IDENTIFYING THE LOCATION OF  
THE WATER RIGHT ONLY. THERE IS NO INTENT  
TO PROVIDE DIMENSIONS OR LOCATION OF  
PROPERTY OWNERSHIP LINES.

Certified Water Right Examiner  
#135  
*W. Richard Verboort*  
W. Richard Verboort  
Nov. 19, 1987  
STATE OF OREGON

WATER RIGHT APPLICATION MAP

VERBOORT ENGINEERING  
AGRICULTURE • CIVIL • WATER RESOURCES  
HILLSBORO, OREGON

by date  
designed WRV 8-28-92  
drawn JER 8-28-92  
checked WRV 8-28-92  
drawing no. 92-A-10  
sheet no. 1/1

LAURENT PERRIER  
ESTATES OREGON, INC  
10 EAST 40TH  
NEW YORK, N.Y. 10016