

T.2S., R.3W., W.M.

 HATCHED AREA INDICATES ACRES IRRIGATED
1.1 AC. TOTAL
0.014 CFS =
DUTY OF WATER
= 6.17 G.P.M.

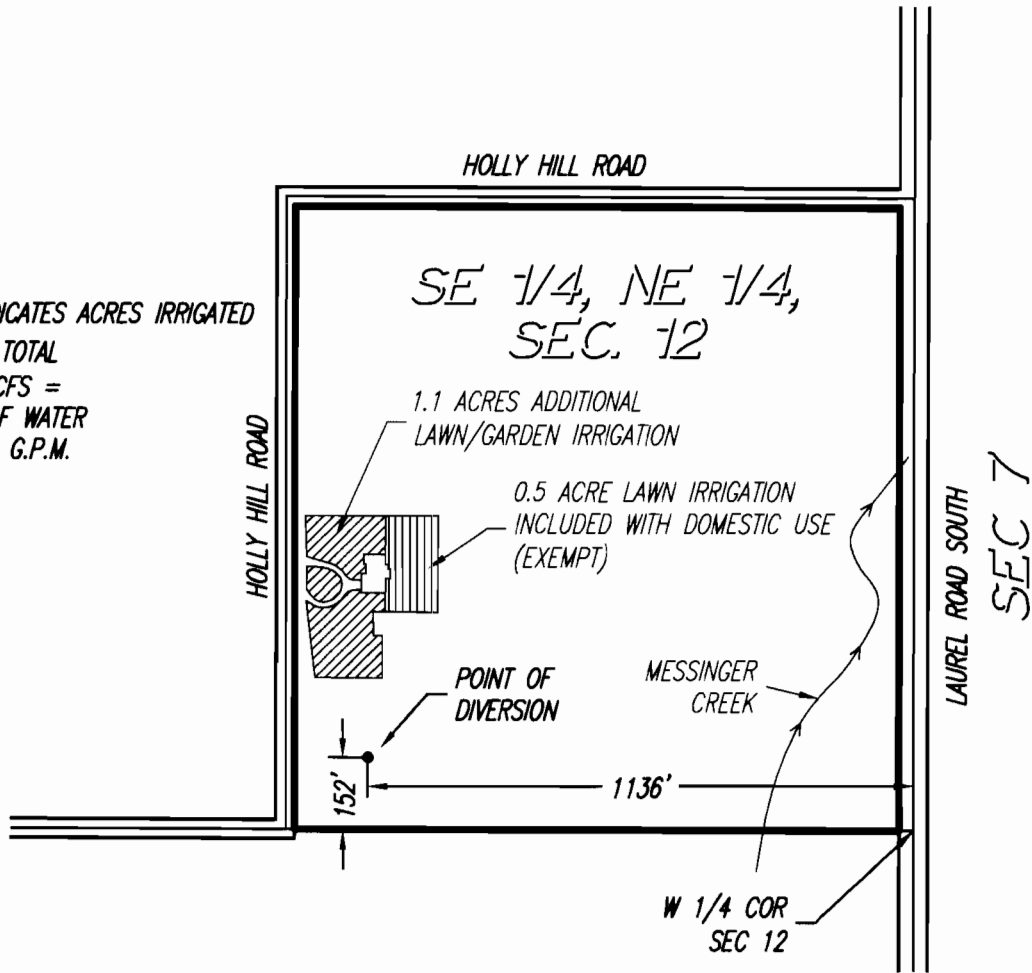

RECEIVED

FINAL PROOF SURVEY

OCT 05 1998

UNDER

WATER RESOURCES DEPT.
SALEM, OREGON

Application No. G-113118 Permit No. G-11842

IN NAME OF

ALAN & RUTH SOHLER

Surveyed OCTOBER 1, 1998, by JOHN R. THOMAS



SCALE: 1" = 400'

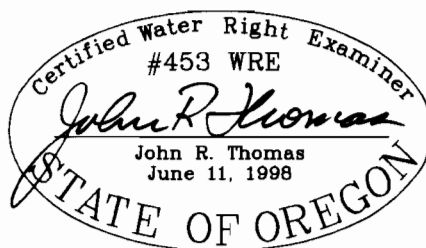

EXPIRES 06/30/00

THIS MAP IS FOR THE PURPOSE
OF IDENTIFYING THE LOCATION OF
THE WATER RIGHT ONLY AND IS
NOT INTENDED TO PROVIDE LEGAL
DIMENSIONS OR THE LOCATION
OF PROPERTY OWNERSHIP LINES.