

RECEIVED

JUL 8 1996

WATER RESOURCES DEPT  
SALIENT PROJECT

# T.7S., R.1W., W.M.

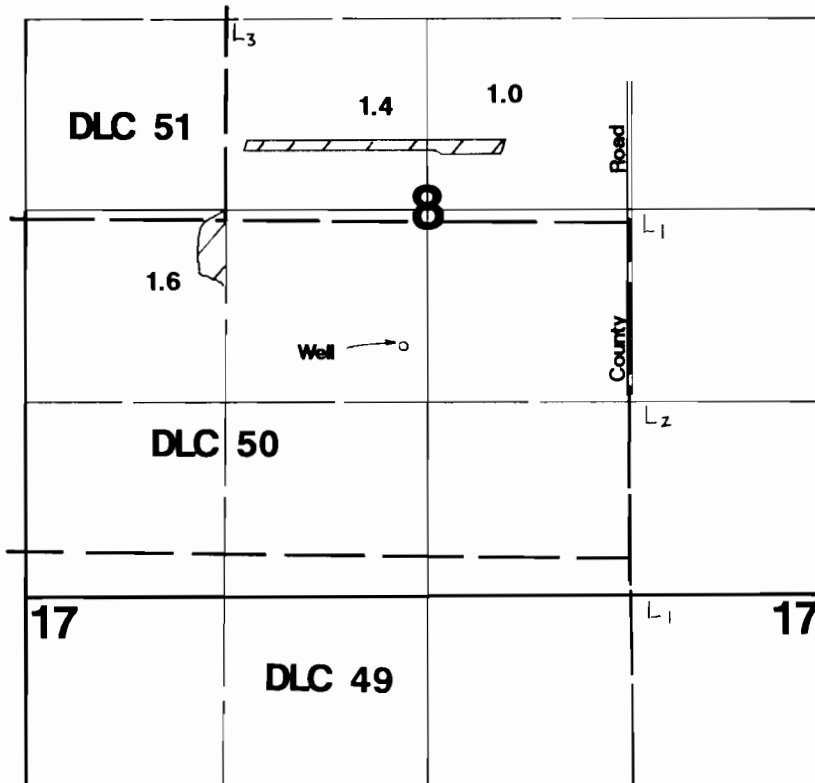

Well located 940'S & 180'W from center 1/4 corner Section 8.

## Final Proof Survey

Application #: G-13327      Permit #: G-11847

In Name Of

### Melvin Kaufman

Surveyed on July 20, 1995 by Jim Grimm

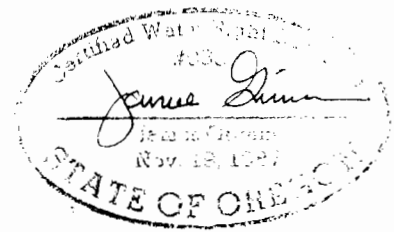

THIS MAP WAS PREPARED FOR THE PURPOSE OF IDENTIFYING THE LOCATION OF A WATER RIGHT ONLY AND IS NOT INTENDED TO PROVIDE LEGAL DIMENSIONS OR LOCATION OF PROPERTY OWNERSHIP LINES.