

GRANDE RONDE RIVER

RECEIVED

APR 12 1993

WATER RESOURCES DEPT  
SALEM, OREGON

RECEIVED 2

APR 16 1993

WATER RESOURCES DEPT  
SALEM, OREGON

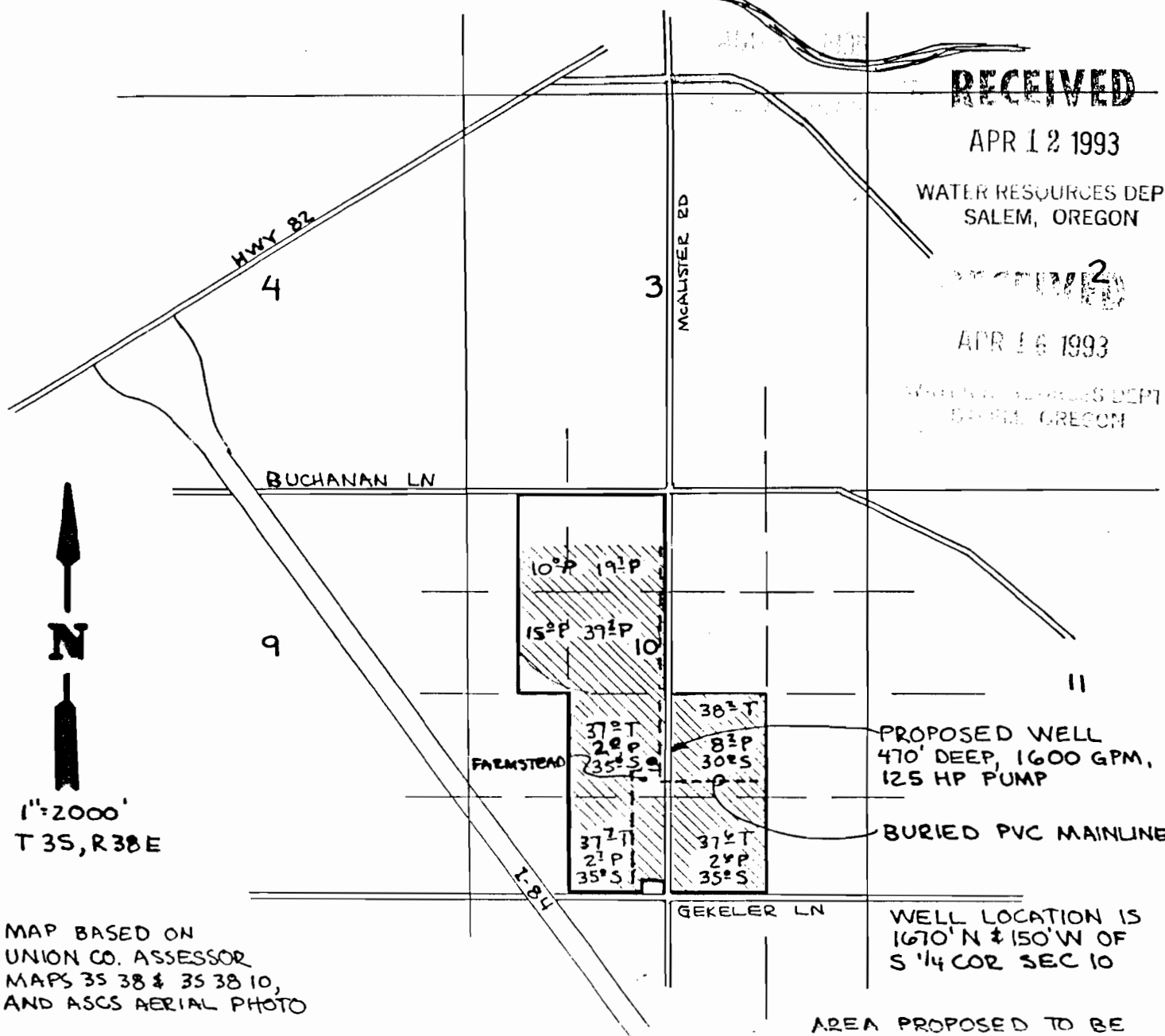

PROPOSED WELL  
470' DEEP, 1600 GPM,  
125 HP PUMP

BURIED PVC MAINLINE

WELL LOCATION IS  
1670' N ± 150' W OF  
S 1/4 COR SEC 10

AREA PROPOSED TO BE  
IRRIGATED BY WELL IS  
SHOWN HATCHED

MAP BASED ON  
UNION CO. ASSESSOR  
MAPS 35 38 & 35 38 10,  
AND ASCS AERIAL PHOTO

THIS PROPERTY IS COVERED BY  
SURFACE WATER RIGHTS FROM  
SPRINGS AND SLOUGH, CERT # 6440  
DATED 1865, AS FOLLOWS:  
NE 1/4, SW 1/4, SEC 10 - 30 AC  
SE 1/4, SW 1/4, SEC 10 - 35 AC  
NW 1/4, SE 1/4, SEC 10 - 30 AC  
SW 1/4, SE 1/4, SEC 10 - 35 AC

T = TOTAL IRRIGATED ACRES  
FROM WELL  
P = PRIMARY RIGHT FROM WELL  
S = SUPPLEMENTAL RIGHT  
FROM WELL

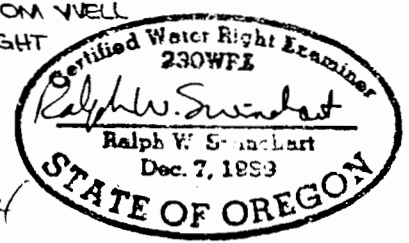

THIS MAP IS PREPARED  
FOR WATER RIGHT PURPOSES  
ONLY AND SHOULD NOT BE  
USED FOR PROPERTY  
LOCATION PURPOSES.

Application No. G11334  
Permit No. G11848

IN SEC 10, T3S, R38E, WM  
UNION COUNTY

GROUNDWATER RIGHT APPLICATION MAP  
FOR: DUANE FLEET