

SECTION 25, T.1N., R.3 W., W.M.
WASHINGTON COUNTY, OREGON

NE COR
J. WOOLEY
D.L.C. #49

PREPARATION OF THIS MAP IS FOR THE
PURPOSE OF IDENTIFYING THE LOCATION OF
THE WATER RIGHT ONLY. THERE IS NO INTENT
TO PROVIDE DIMENSIONS OR LOCATION OF
PROPERTY OWNERSHIP LINES.

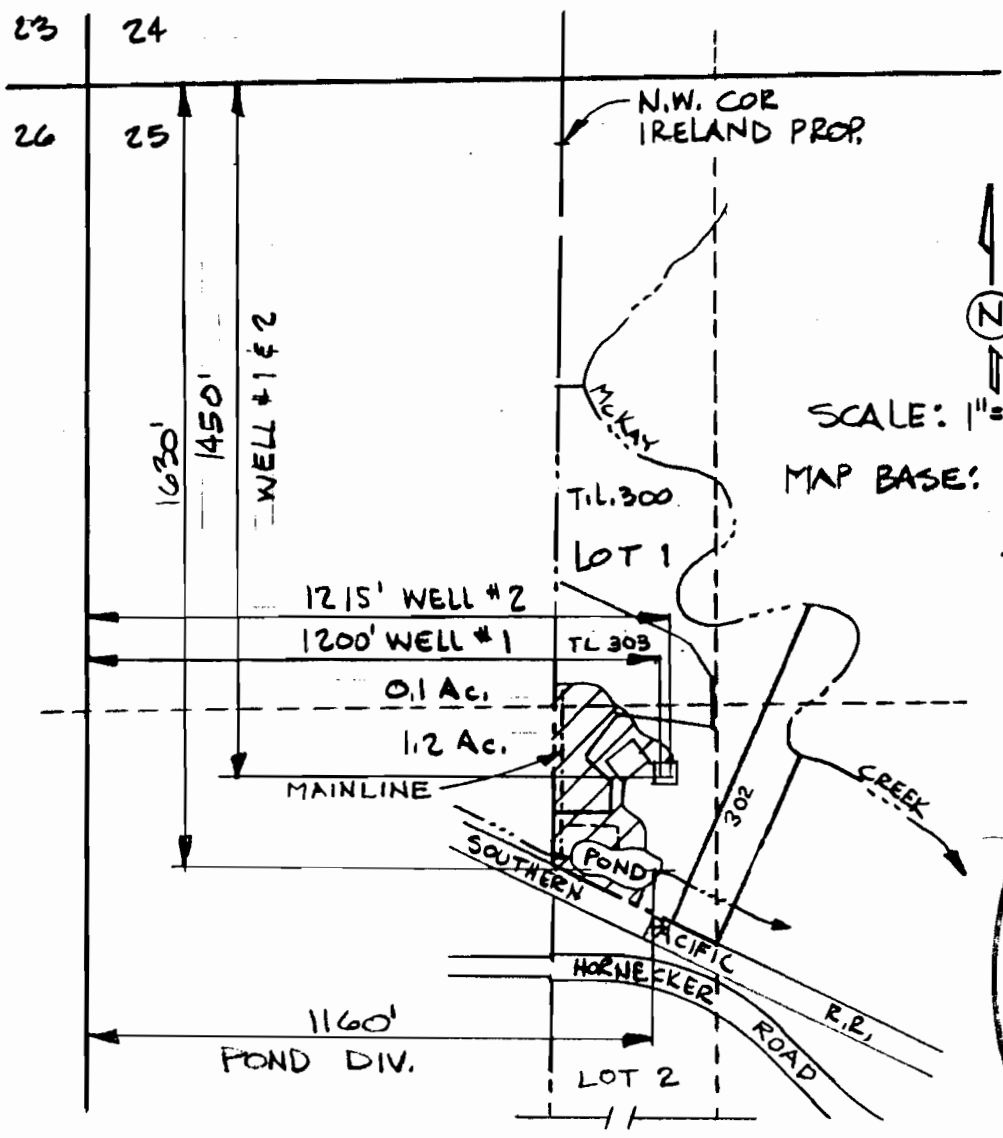

SCALE: 1" = 400'

MAP BASE: COUNTY
ASSESSORS
TAX MAP #
1997 BPS PHOTO

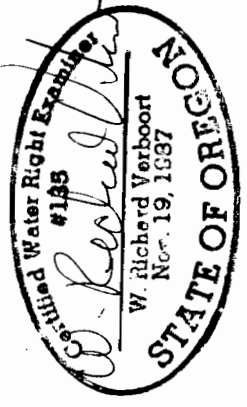

FINAL PROOF SURVEY
UNDER

APPLICATIONS R-73756 & G-13554
PERMITS R-11567 & G-11860

SURVEYED MAY 20, 1997

RECEIVED
MAY 29 1997
WATER RESOURCES DEPT
SAL EM. OREGON

VERBOORT ENGINEERING
AGRICULTURE · CIVIL · WATER RESOURCES
HILLSBORO, OREGON

by date
designed WRV 5-97
drawn CJW 5-97
checked WRV 5-97
drawing no. 97-A-06
sheet no. 1/1

VERN VANDEHEY
32015 N.W. HORNECKER RD
HILLSBORO, OR 97124