

FINAL PROOF SURVEY MAP

T 17 S R 44 E, W.M.

Section 15

RECEIVED

NOV 18 2004
WATER RESOURCES DEPT
SALEM, OREGON

Prepared for Rex Maag
Application G-13421 - Permit G-11862

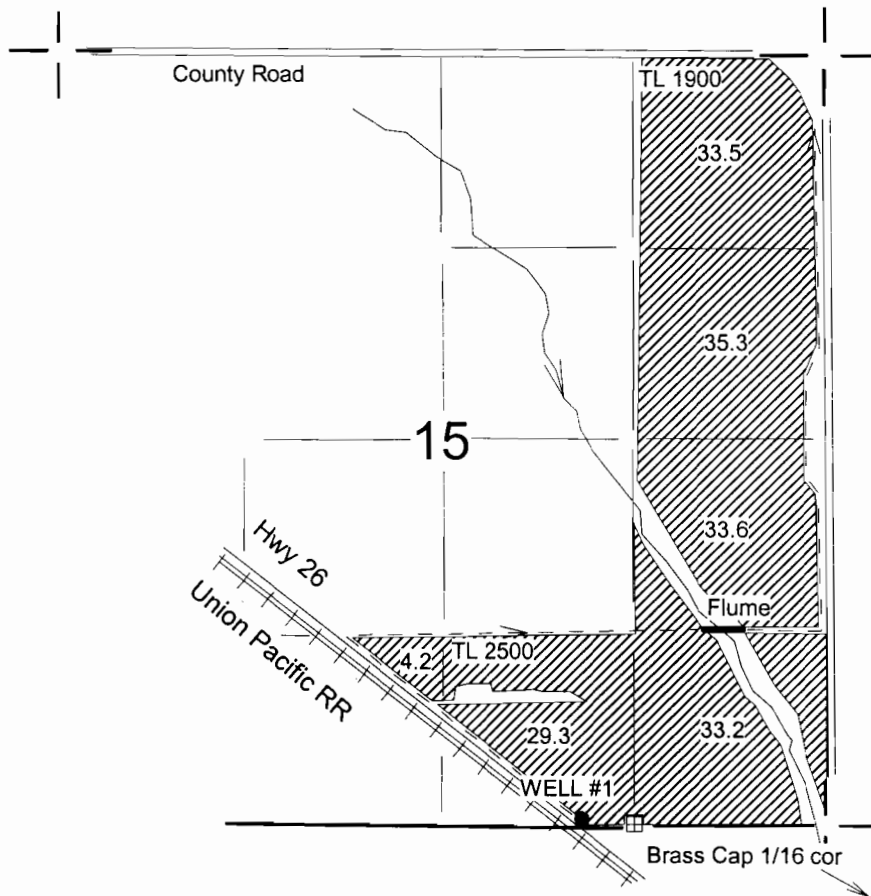

WELL #1: 20' N & 350' W of the E 1/16 corner sections 15 & 22

4" = 1 mile



This map is for water right purposes only.

