

Township 5 South, Range 1 West, W.M.

Portions of Sections 15, 16, 21 & 22

RECEIVED

AUG 30 1993

WATER RESOURCES DEPT
SALEM, OREGON

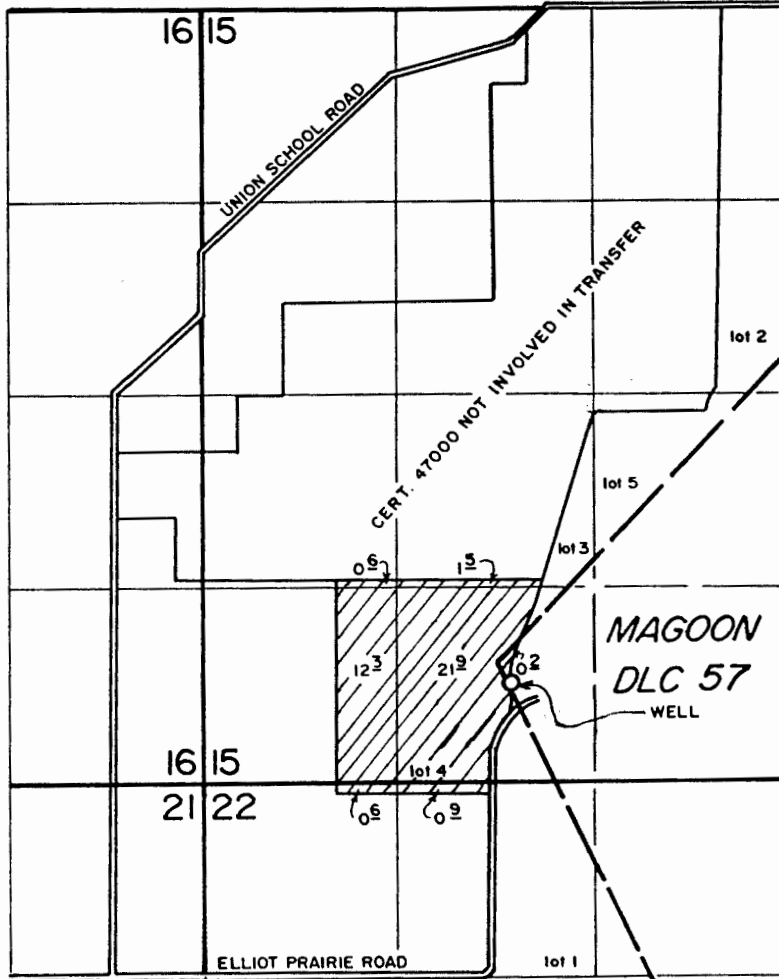

WELL LOCATED:

4600' S. AND 550' W.
FROM N. 1/4 COR. SEC. 15.

Appl. No. G-13504
Per. No. G11867

Application Map
for
ELIZABETH HITZ

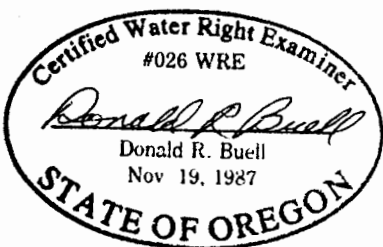

THIS MAP WAS PREPARED FOR THE PURPOSE OF IDENTIFYING THE LOCATION OF A WATER RIGHT ONLY AND IS NOT INTENDED TO PROVIDE LEGAL DIMENSIONS OR LOCATION OF PROPERTY OWNERSHIP LINES.