

T. 7 & 8 S., R. 2 W., W.M.

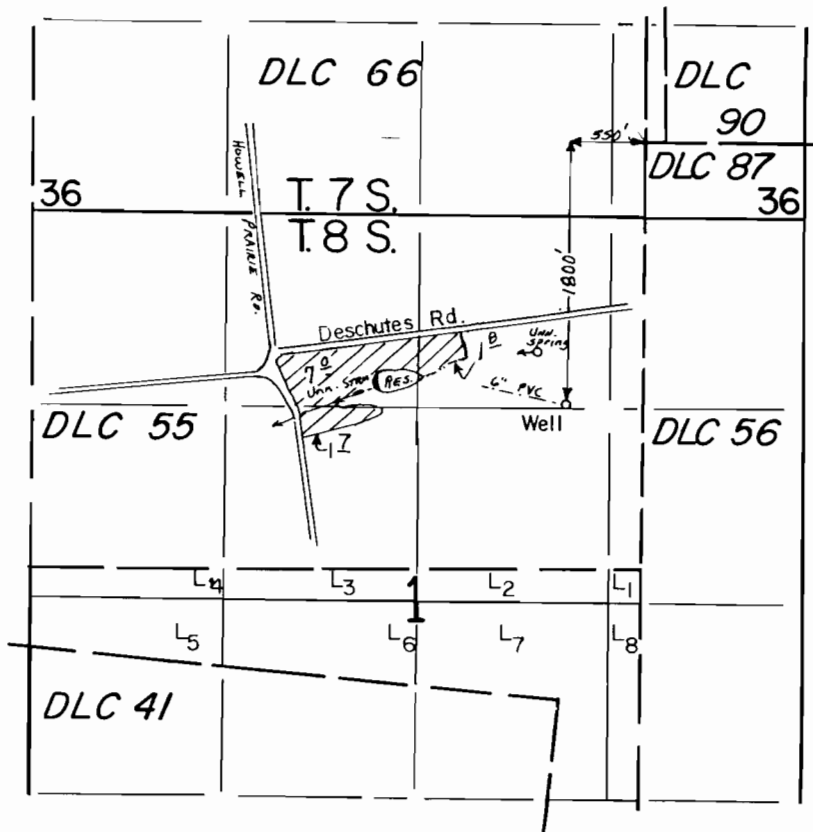

RES. POD Loc.: 1720' S. & 1465' W. from NW Cor. EDMUNDSON DLC 87

THIS MAP WAS PREPARED SOLELY FOR THE PURPOSE OF DEPICTING THE LOCATION OF A WATER RIGHT, AND HAS NO INTENTION OF BEING USED TO DETERMINE REAL PROPERTY BOUNDARIES.

Scale: 1" = 1320'

**FINAL PROOF SURVEY**

App R-73741 Permit R-11507

S-73742 S-51545

G-13529 G-11869

in name of

GARY L. KAUFMAN

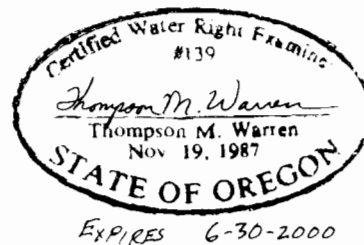

**RECEIVED**

SEP 03 1998

WATER RESOURCES DEPT  
SALEM, OREGON