

SEC. 18 & 19 T.4S, R.2E, W.M.

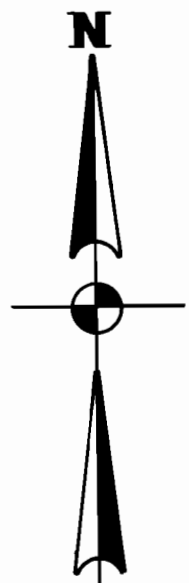
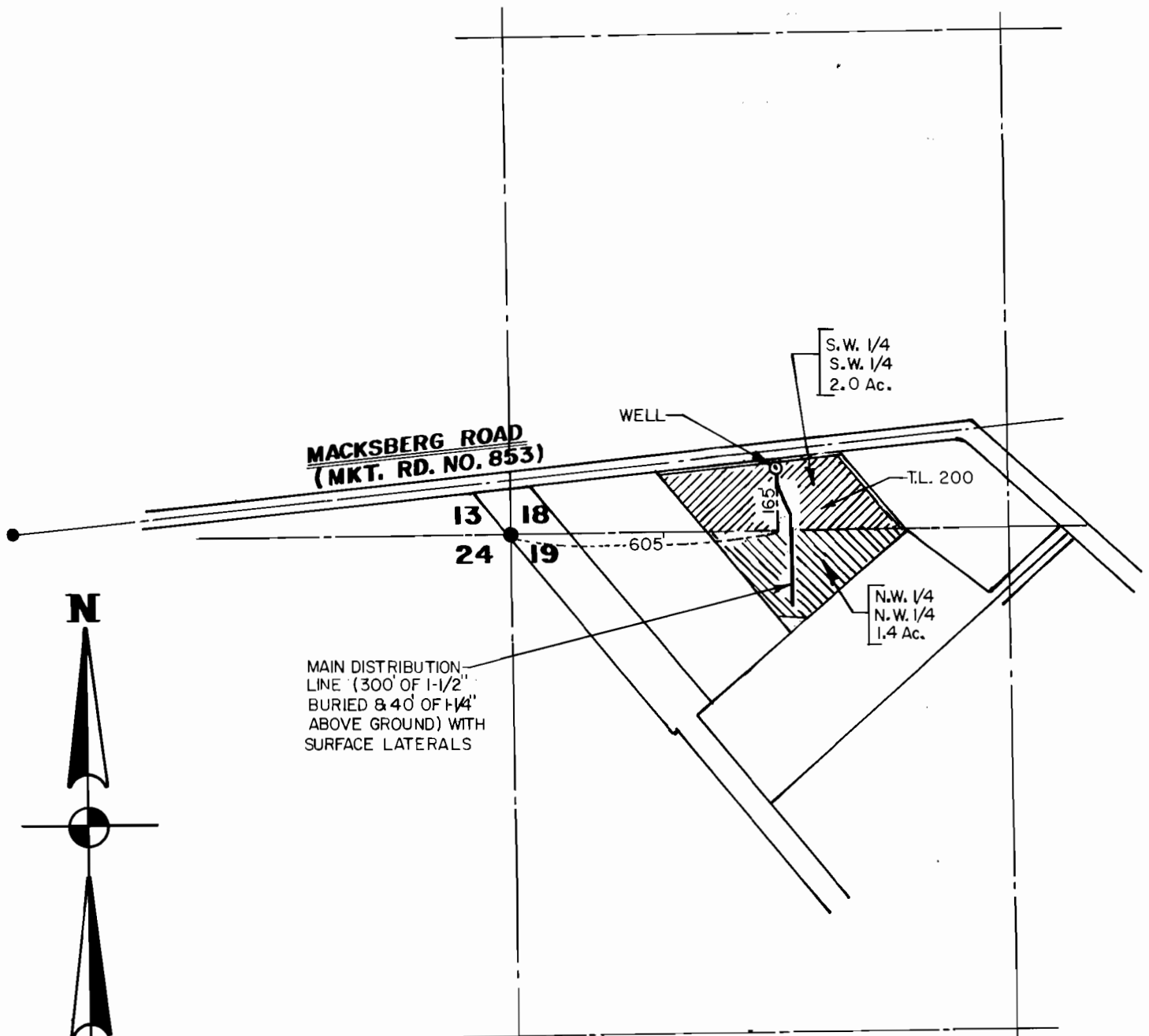

SCALE - 1" = 400'

FINAL PROOF SURVEY

UNDER
APPLICATION G-13538, PERMIT NO. G-11870
IN NAME OF
ROY MONTGOMERY
JUNE 19, 1995

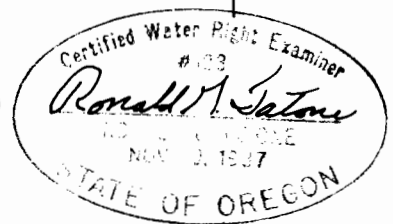

NOTE:

THIS MAP IS FOR THE PURPOSE OF IDENTIFYING THE LOCATION OF THE WATER RIGHT ONLY AND HAS NO INTENT TO PROVIDE DIMENSIONS OR LOCATION OF PROPERTY OWNERSHIP LINES.

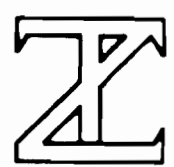

**ZAROSINSKI - TATONE
ENGINEERS, INC.**

3737 S. E. 8TH AVENUE, PORTLAND, OREGON 97202

PHONE: (503) 235-8795