

SEP 10 1998

THIS MAP IS PREPARED ONLY FOR USE IN IDENTIFYING THE LOCATION OF A WATER RIGHT.  
NO USE IS INTENDED TO PROVIDE LEGAL DIMENSIONS OR THE LOCATION OF PROPERTY LINES

WATER RESOURCES DEPT  
SALEM, OREGON

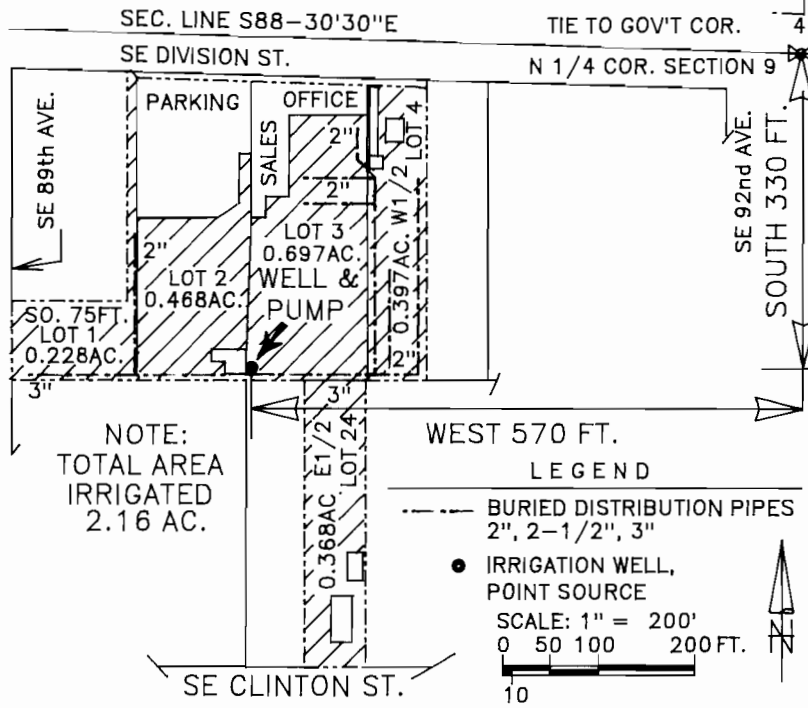

T.1 S., R.2 E., W.M., SEC. 9, NE NW  
 IN: PLYMPTON ACRES, SO. 75FT. LOT 1; LOT 2; L 3;  
 W 1/2 L4; E 1/2 L 24. MULTNOMAH CO.

CLAIM FOR BENEFICIAL USE MAP  
 FOR  
 JON J. DENNEY dba  
 PORTLAND NURSERY  
 UNDER

APPLICATION G-13169, PERMIT G-11872

*John C Richmond*  
 OF OREGON