

RECEIVED

AUG 15 1995

WATER RESOURCES DEPT  
SALEM, OREGON

# T.7S., R.2W., W.M.

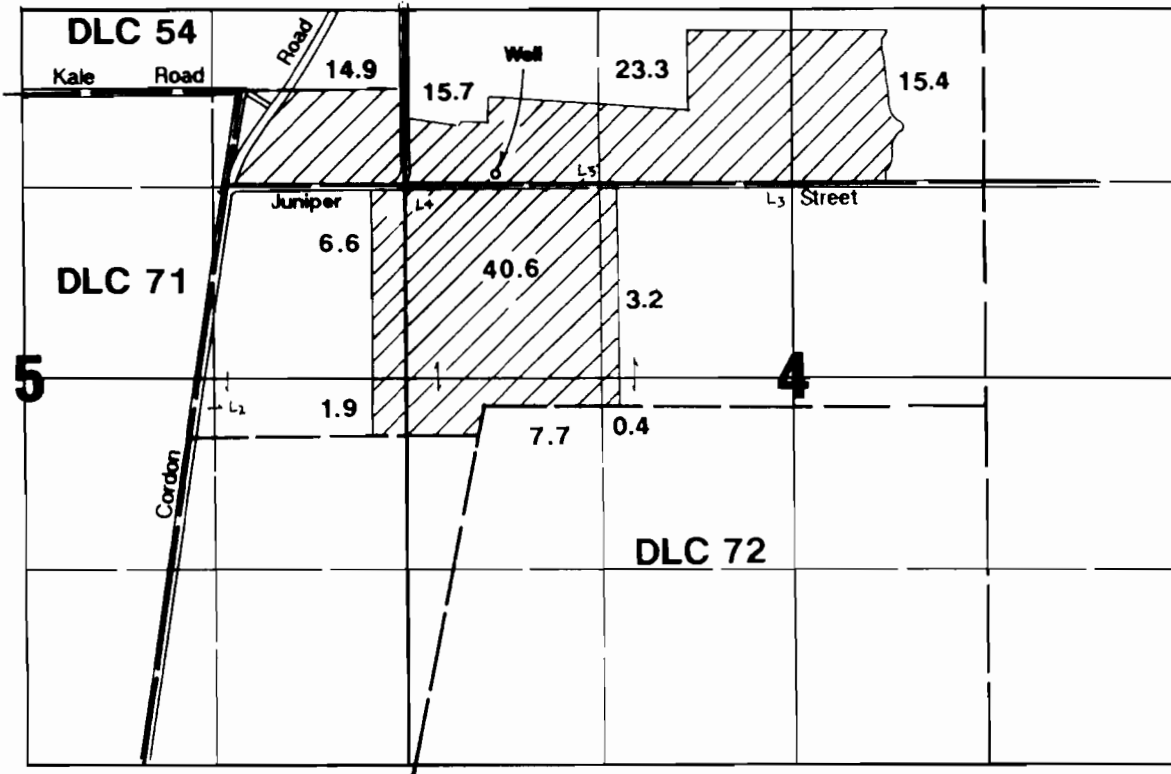

1" = 1320'



Well located 1383'N & 603'E from W 1/4 corner Section 4.

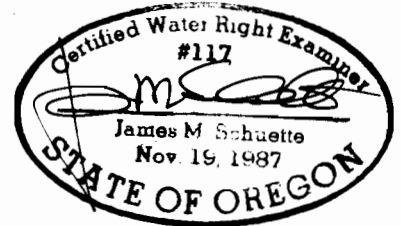

## Final Proof Survey

Application #: G-13226    Permit #: G-11876

In Name Of

# Marlan C. Johnson

Surveyed on July 23, 1995 by JM Schuette

THIS MAP WAS PREPARED FOR THE PURPOSE OF IDENTIFYING THE LOCATION OF A WATER RIGHT ONLY AND IS NOT INTENDED TO PROVIDE LEGAL DIMENSIONS OR LOCATION OF PROPERTY OWNERSHIP LINES.