

FINAL PROOF SURVEY  
AND  
CLAIM OF BENEFICIAL USE

APPLICATION G-13339

SECTION 4, T.1S., R.32E., W.M.,  
UMATILLA COUNTY, OREGON  
PRIMARY IRRIGATION

PERMIT G-11882

APPLICANTS: TONY & BENITA L. BRITT

CURRENT OWNER: DIANA BRITT

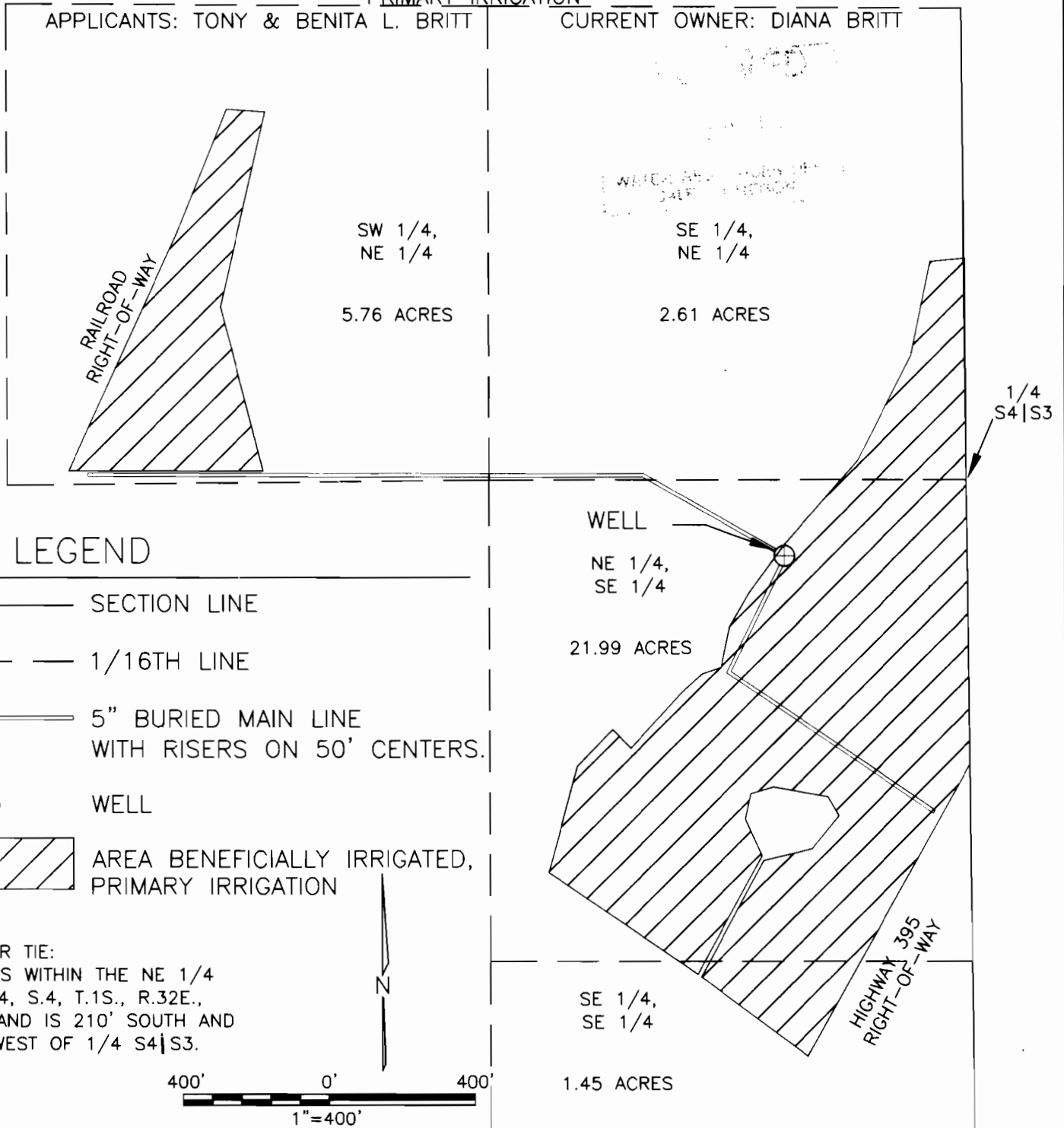

LEGEND

- SECTION LINE
- - - 1/16TH LINE
- 5" BURIED MAIN LINE WITH RISERS ON 50' CENTERS.
- ⊕ WELL
-  AREA BENEFICIALLY IRRIGATED, PRIMARY IRRIGATION

CORNER TIE:  
WELL IS WITHIN THE NE 1/4  
SE 1/4, S.4, T.1S., R.32E.,  
W.M., AND IS 210' SOUTH AND  
500' WEST OF 1/4 S4|S3.

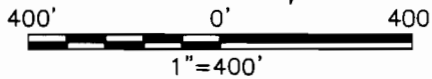

THIS MAP IS PREPARED FOR THE EXPRESS PURPOSE TO SHOW WATER APPROPRIATION AND USE. IT IS NOT INTENDED TO SHOW OR LOCATE PROPERTY OWNERSHIP LINES.

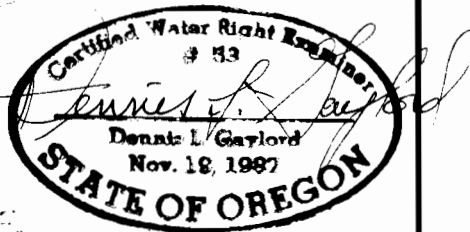

Renews 6/30/2005

DENNIS L. GAYLORD,  
CWRE  
71614 S.W. LAKE DRIVE  
PENDLETON, OR 97801  
(541)-276-6260  
SEPTEMBER, 2003

Mill Creek Drafting