

RECEIVED

DEC 21 1993

WATER RESOURCES DEPT.
SALEM, OREGON

T.4S., R.1W., W.M.

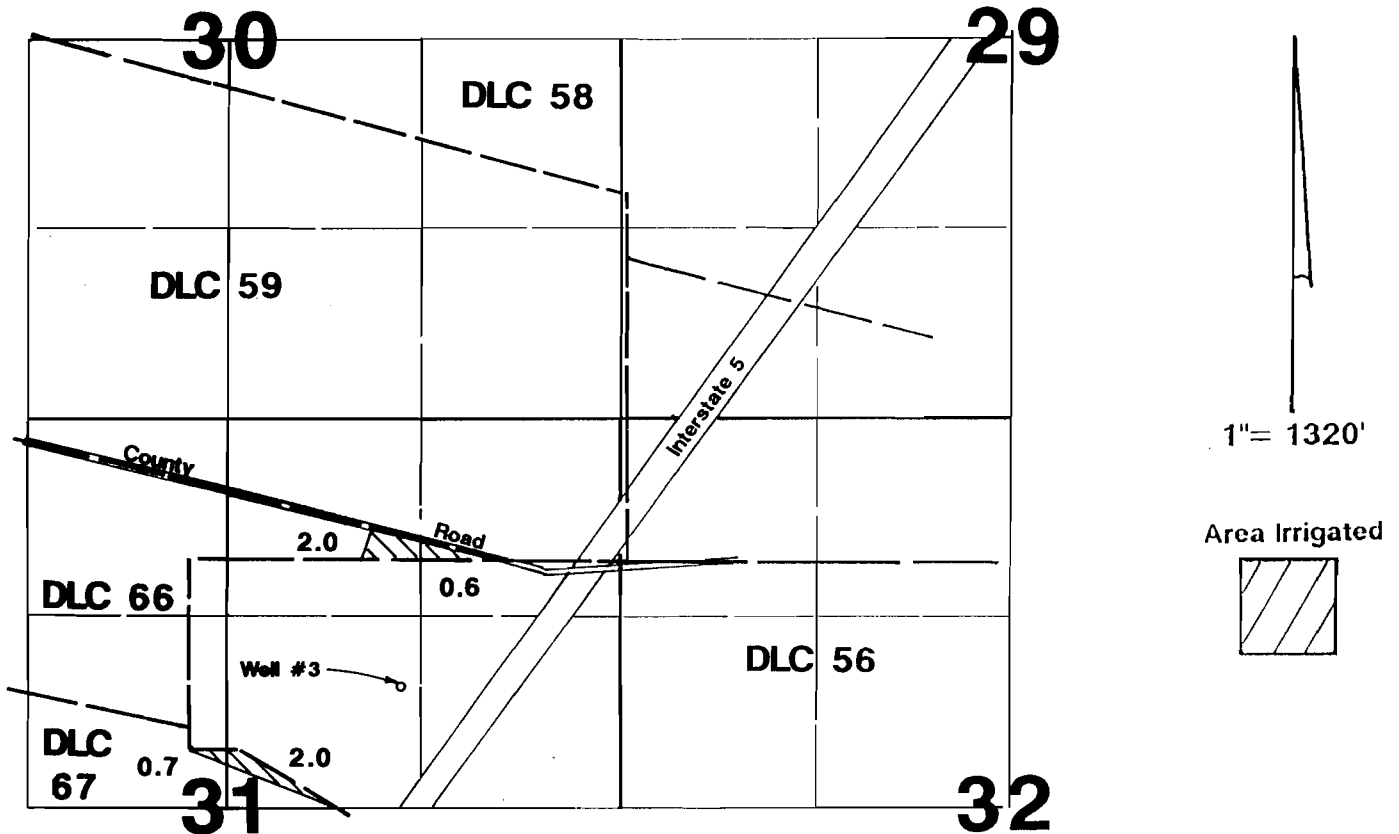

Well #3 located 1810'S & 1460'W from SE corner Section 30.

Jesse C. Owre



Application Map

Application #: **G13351** Permit #: **G11883**

THIS MAP WAS PREPARED FOR THE PURPOSE OF IDENTIFYING THE LOCATION OF A WATER RIGHT ONLY AND IS NOT INTENDED TO PROVIDE LEGAL DIMENSIONS OR LOCATION OF PROPERTY OWNERSHIP LINES.