

T.5S. R1W. W.M.

RECEIVED

MAY 01 1991

WATER RESOURCES DEPT.
SALEM, OREGON

Application No. 6-12513
Permit No.

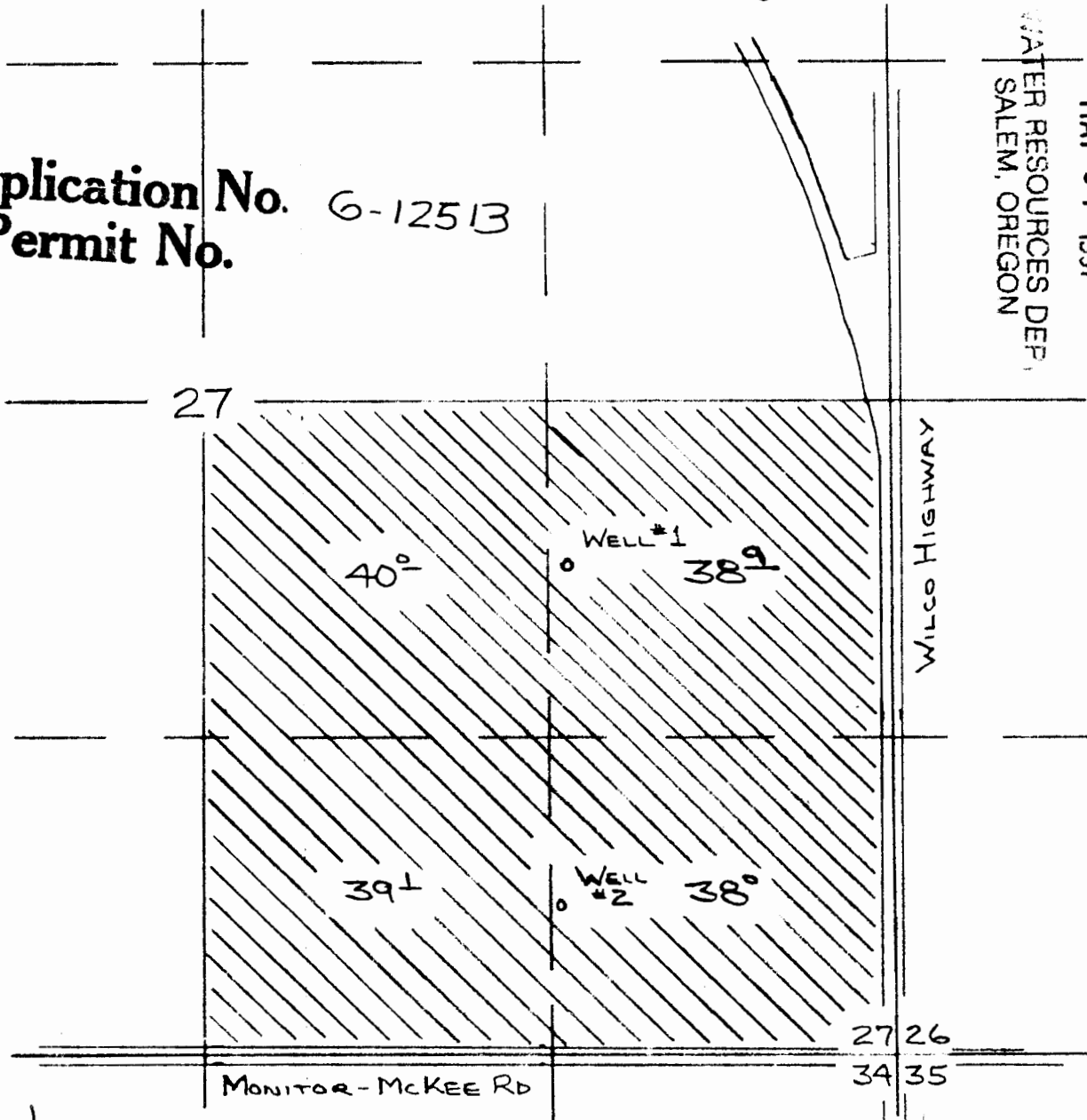

WELL LOCATIONS:

#1 1960 FT NORTH AND 1230 FT WEST

#2 660 FT NORTH AND 1280 FT WEST

BOTH FROM S.E. CORNER OF SECTION 27

APPLICATION MAP

Application No. G-12513

APPLICATION

Permit No. G-11893

NOTE: MAP IS FOR

PURPOSE OF IDENTIFYING LOCATION OF WATER RIGHT AND HAS NO INTENT TO DIMENSION OR LOCATE PROPERTY OWNERSHIP LINES.

PAUL AND ALICE SERRES

APRIL 20 1991

SCALE: 1 IN = 660 FT

