

T.4S. R.2W., W.M

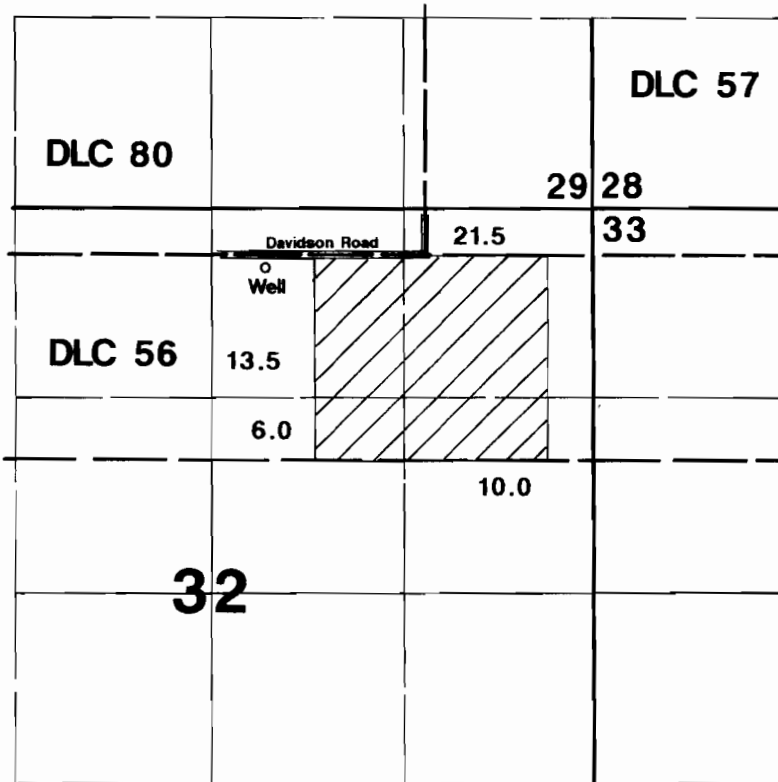

1" = 1320'



Area Irrigated

Well is located 400'S & 400'E from the N1/4 corner of Section 32.

RECEIVED

OCT 01 1998

**RESOURCES DEPT
SALEM, OREGON**

Final Proof Survey

Application #: G-12657 Permit #: G-11897

In Name Of

Coleman Farms

Surveyed on August 17, 1998 by JM Schuette

This Map Was Prepared For The Purpose Of Identifying The Location Of A Water Right Only And Is Not Intended To Provide Legal Dimensions Or Location Of Property Ownership Lines.

