

8/24/97

011 - 1997

WATER RESOURCES
DIVISION

FINAL PROOF MAP
 LOCATED IN
SE 1/4 SE 1/4 SECTION 33
T.39S. R.19E., W. M.
LAKE COUNTY, OREGON



APPLICATION # G-12931 PERMIT # G-11902
ALLAN & JEANNE MUNHALL

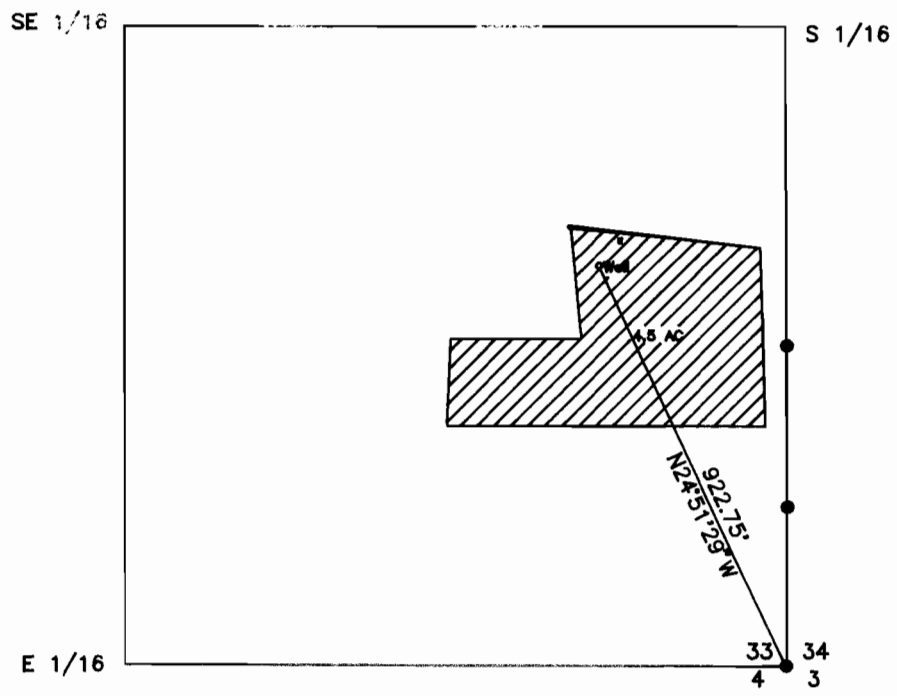

renewed 6/30/93

This map is for the purpose of identifying the location of the water right only and is not intended to provide legal dimensions of location of property ownership lines.

Survey by: Sundet & Associates
 P.O. Box 1228
 Lakeview, OR 97630
 (541)947-3293
 Drawing #8497
 September 1997