

Tax Lot No. 16-47-D-4100
 Section 26, Township 16 South, Range 47 East,
 Willamette Meridian

DISCLAIMER

I, ALBERT GASCHLER, HEREBY CERTIFY: THAT THIS MAP WAS MADE TO BE A PART OF THE APPLICATION FOR A FINAL PROOF OF PERMIT No. G-11904. SECTIONAL LINES SHOWN ARE APPROXIMATE AND THIS MAP IS NOT INTENDED FOR ANY OTHER USE AND DOES NOT GUARANTEE LAND OWNERSHIP.

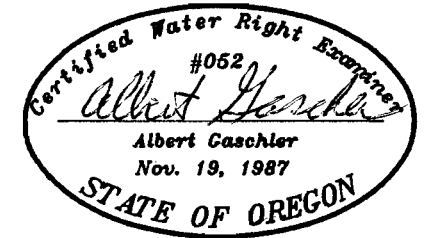

CERTIFICATE EXPIRES: 6-30-97

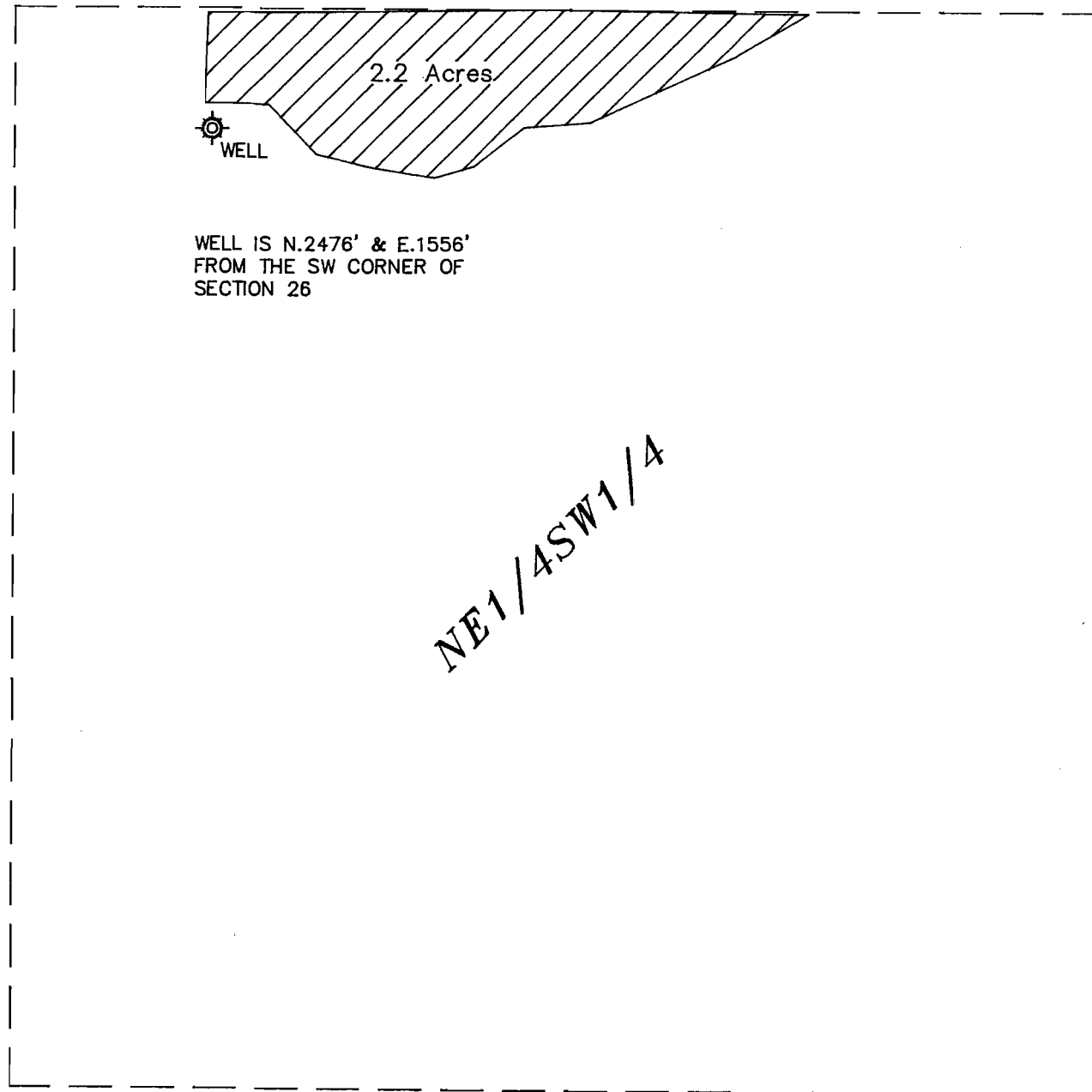

APPLICATION No.: G-13050

PERMIT No.: G-11904

RECEIVED

DEC 14 1995
 WATER RESOURCES DEPT.
 SALEM, OREGON

LEGEND

PUMP



NEW PRIMARY RIGHT

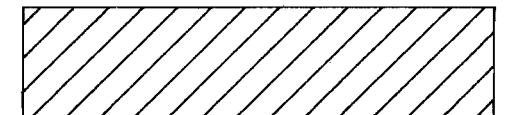

SCALE: 1" = 200'

FINAL PROOF

WATER RIGHTS EXAMINERS MAP		
FOR : HAROLD H. PERKINS		
GASCHLER & CUMMINGS		
CIVIL ENGINEERING & LAND SURVEYING		
P.O. BOX 412 / 786 SUNSET DR., 889-2101, ONTARIO, OREGON		
CHECKED BY: AJG	DRAYN BY: BOB JR.	APPROVED BY: AJG
DATE: 12/7/95	DRAWING No. WO9795-A579	REVISED:
SHEET 3 OF 3	JOB No. WO-9795	BK.WO-10 PG.11-12