

T.6S. R.2W., W.M

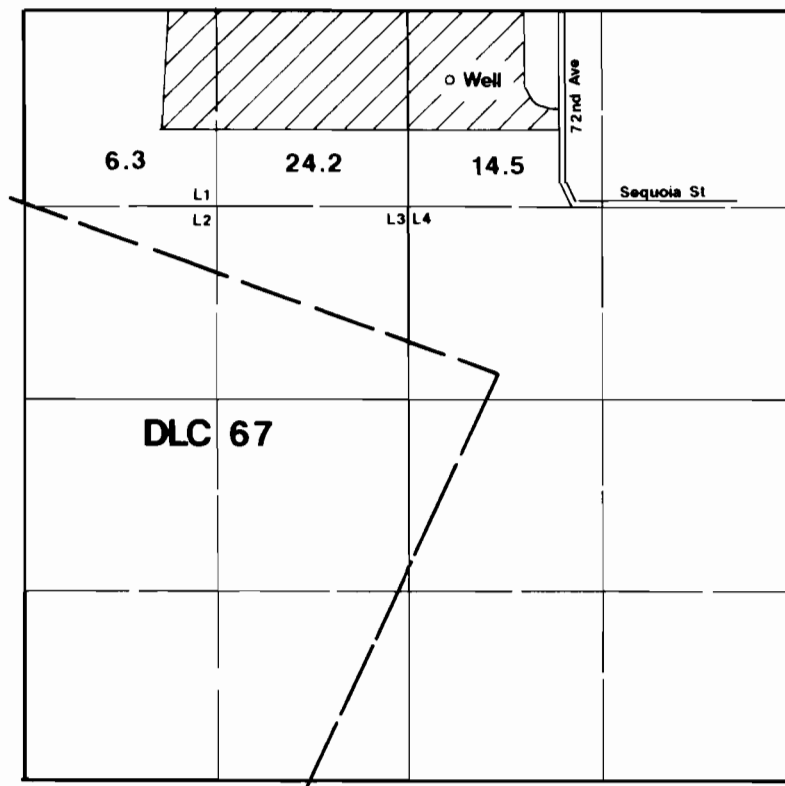

Well is located 460'S & 2330'W from NE corner of Section 15.

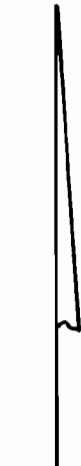

1" = 1320'



Area Irrigated

RECEIVED

JUL 29 1998

WATER RESOURCES DEPT.
SALEM, OREGON

Final Proof Survey

Application #: G-13187 Permit #: G-11907

In Name Of

Carl & Shirley Munn

Surveyed on July 23, 1998 by JM Schuette

This Map Was Prepared For The Purpose Of Identifying The Location Of A Water Right Only And Is Not Intended To Provide Legal Dimensions Or Location Of Property Ownership Lines.

