

# T. 5 S., R. 5 W., W.M.

I certify that the information I have provided in this Final Proof Map is an accurate representation of the actual water use and is true and correct to the best of my knowledge. It is to be used for the purpose of identifying the location of water right only and is not intended to provide legal dimensions or locations of property ownership lines.

*Matt Dunckel*

Matt Dunckel, C.W.R.E.

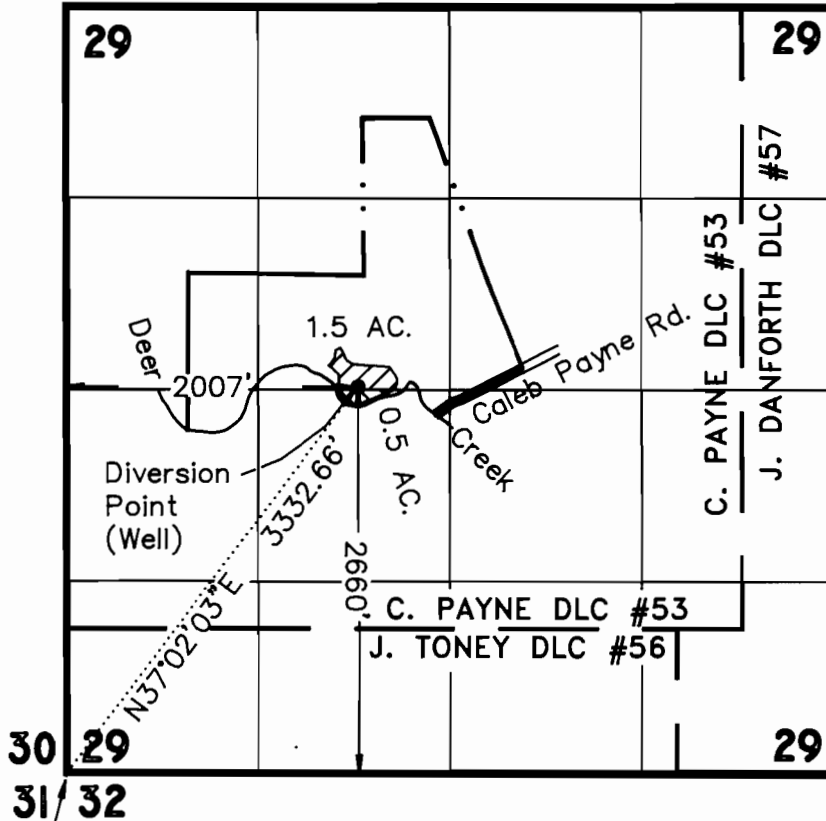

Yamhill Co. Iron Pipe  
& Brass Cap at Sec. Cor.

North  
Scale: 1" = 1320'



By: Matt Dunckel & Assoc.  
19010 Baker Creek Road  
McMinnville, OR 97128  
Phone: 472-7904

## FINAL PROOF SURVEY UNDER

Application No. G-13286 Permit No. G-11909

IN NAME OF

**ARTHUR & ROBA RATHKEY**

Surveyed DECEMBER 5, 1996