

NW 1/4 OF SW 1/4 OF SECTION 26
 NE 1/4 OF NW 1/4 OF SECTION 35
 T1S, R4E of the WM
 CLACKAMAS COUNTY, OREGON

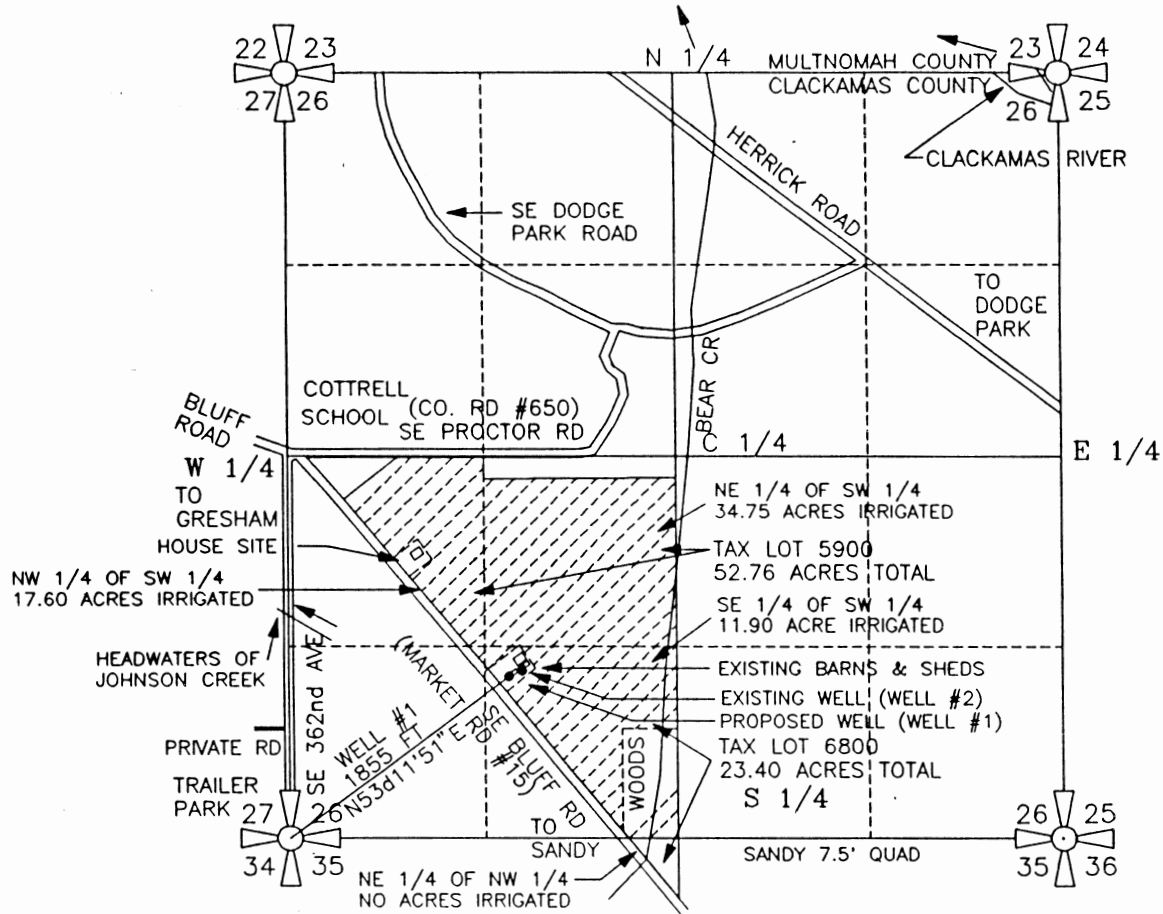

WELL #1 IS LOCATED 1110' NORTH & 1485' EAST &
 WELL #2 IS LOCATED 1155' NORTH & 1575' EAST OF
 THE SOUTHWEST CORNER OF SECTION 26, TOWNSHIP
 1 SOUTH, RANGE 4 EAST OF WILLAMETTE MERIDIAN
 IN THE COUNTY OF CLACKAMAS, STATE OF OREGON

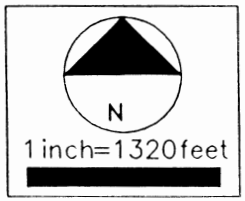

APPLICATION FOR A PERMIT
 TO APPROPRIATE GROUND WATER
 PREPARED BY EDWARD A. CRANE, CWRE

PREPARATION OF THIS MAP WAS FOR THE PURPOSE
 OF IDENTIFYING THE LOCATION OF THE WATER RIGHTS
 ONLY AND HAS NO INTENT TO PROVIDE DIMENSIONS
 OR LOCATION OF PROPERTY OWNERSHIP LINES.

SURVEYED JANUARY 29, 1993
 BY EDWARD A. CRANE, CWRE

DATE FEB. 1993	 Crane Engineering Associates, Inc. CIVIL ENGINEERING CONSULTANTS SUITE 604 12042 SE SUNNYSIDE ROAD CLACKAMAS, OREGON 97015 BUS: (503) 698-7747 MOB: (503) 789-7617 FAX: (503) 698-4851	APPLICATION FOR PERMIT NUMBER <u>G-13293</u> PERMIT NUMBER _____ IN THE NAME OF:	FIGURE 1/1
PROJECT NO. 024 001		DEAN W. BREDEKAMP	