

RECEIVED

APR 26 1994

WATER RESOURCES DEPT.
SALEM, OREGON

SECTION 29 T.4S.R1E.W.M.

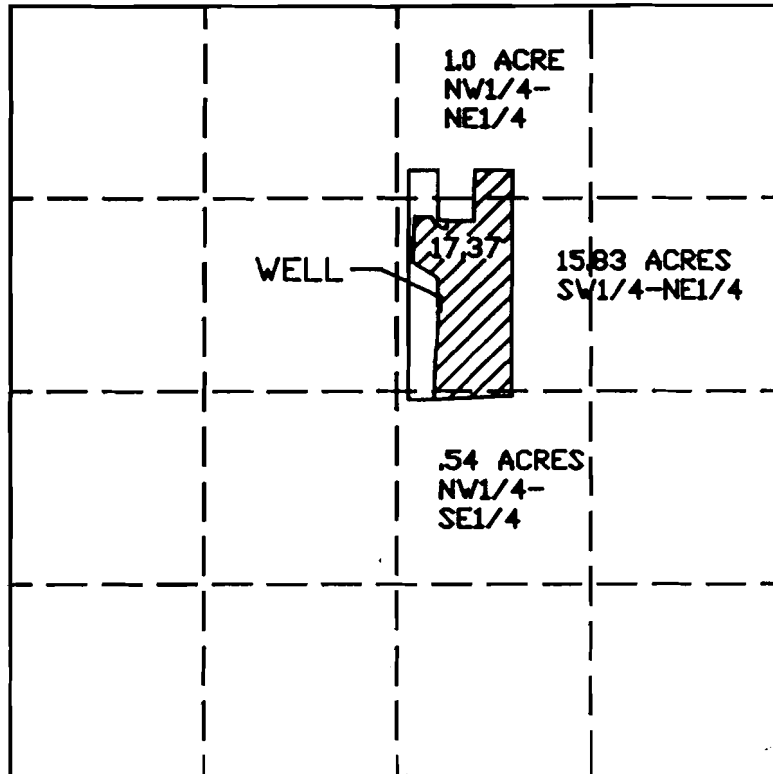

SCALE 1"=4389'

WELL IS LOCATED 2348 WEST & 3296 NORTH OF THE S.E. CORNER

WATER RIGHT APPLICATION MAP
FOR

JERRY KNOPP

APPLIC. NO. G 13465 PERMIT NO. G-11917

THE PREPARATION OF THIS MAP IS FOR THE
PURPOSE OF IDENTIFYING THE LOCATION
OF THE WATER RIGHT ONLY AND HAS NO
INTENT TO PROVIDE DIMENSIONS OR LOCATION
OF PROPERTY OWNERSHIP LINES.

