

RECEIVED

JAN 22 1993

WATER RESOURCES DEPT.
SALEM, OREGON

T.4S., R.1E., W.M.

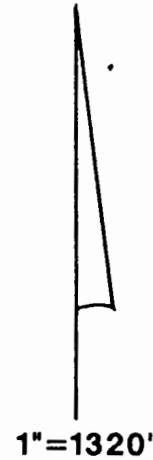
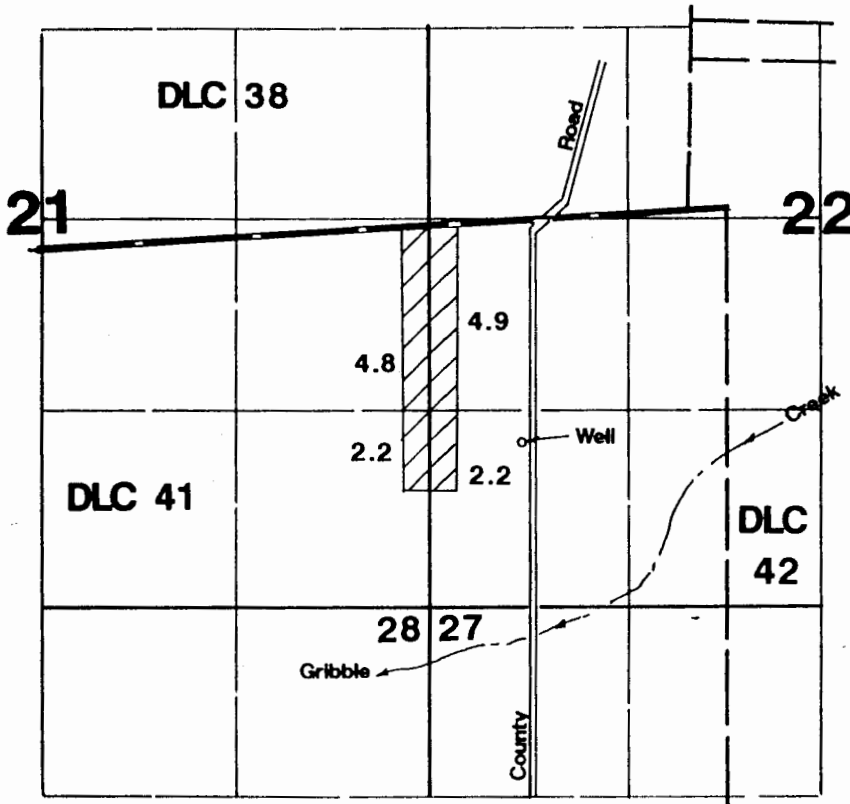

Area Irrigated

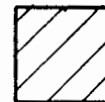

Well located 1100'N & 650'E from SW corner Section 22.

Application Map

Anne L. Lee

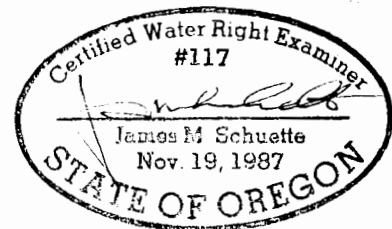

Application #: *G-13265*

Permit #: *G-11923*

THIS MAP WAS PREPARED FOR THE PURPOSE OF IDENTIFYING THE LOCATION OF A WATER RIGHT ONLY AND IS NOT INTENDED TO PROVIDE LEGAL DIMENSIONS OR LOCATION OF PROPERTY OWNERSHIP LINES.