

# SECTION 21, T.1N., R.1W., W.M. WASHINGTON COUNTY, OREGON

NORTH 1/4 SEC. COR. →

JACOB R. FRENCH  
D.L.C. 57

SE. COR.  
JACOB FRENCH  
D.L.C. 57

JOHN BRUGGER  
D.L.C. 49

N.E. COR.  
JOHN  
BRUGGER  
D.L.C. 49



SCALE: 1" = 400'

MAP BASE:  
ASSESSORS MAP  
1997 WAC COLOR PHOTO

- IRRIGATED AREA
- GREEN HOUSE

T.L. 600  
T.L. 700  
CENTER  
SECTION

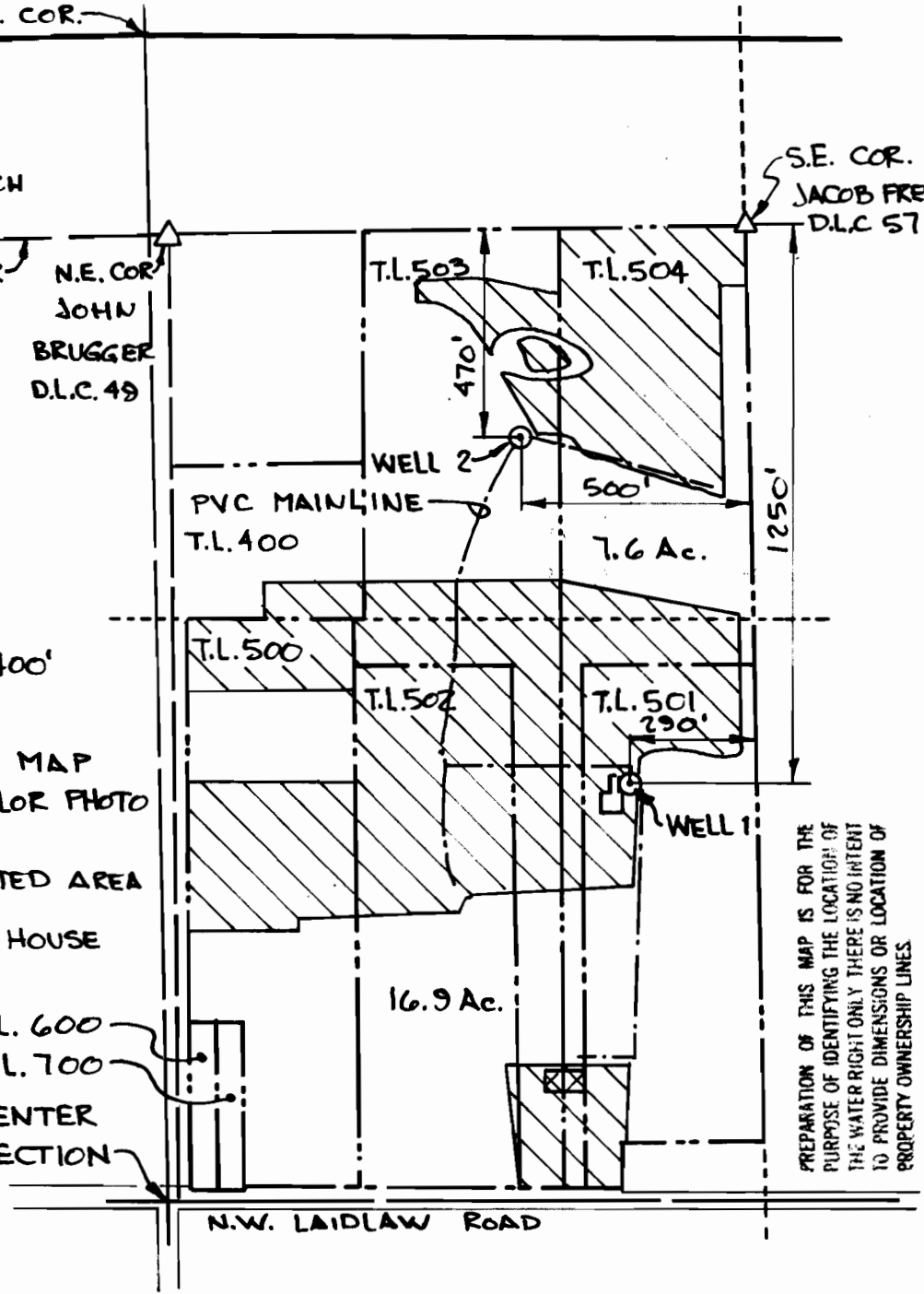

PREPARATION OF THIS MAP IS FOR THE  
 PURPOSE OF IDENTIFYING THE LOCATION OF  
 THE WATER RIGHT ONLY THERE IS NO INTENT  
 TO PROVIDE DIMENSIONS OR LOCATION OF  
 PROPERTY OWNERSHIP LINES

N.W. LAIDLAW ROAD

## FINAL PROOF SURVEY

SURVEYED AUGUST 24, 1998  
 APPLICATION G-13562  
 PERMIT G-11927

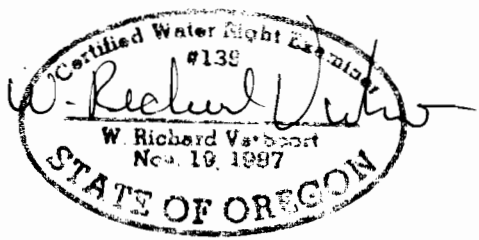

**VERBOORT ENGINEERING**  
 AGRICULTURE • CIVIL • WATER RESOURCES  
 HILLSBORO, OREGON

	by date
designed	WRV 8-24-98
drawn	JER 8-24-98
checked	WRV 8-24-98
drawing no.	98-A-09
sheet no.	1/1

**GEORGE RICHARD TEUFEL**  
 13131 NW LAIDLAW RD.  
 PORTLAND, OR 97229

WATER RESOURCES DEPT.  
 SALEM, OREGON

SEP 17 1998

RECEIVED