

# T.5S., R.2W., W.M.

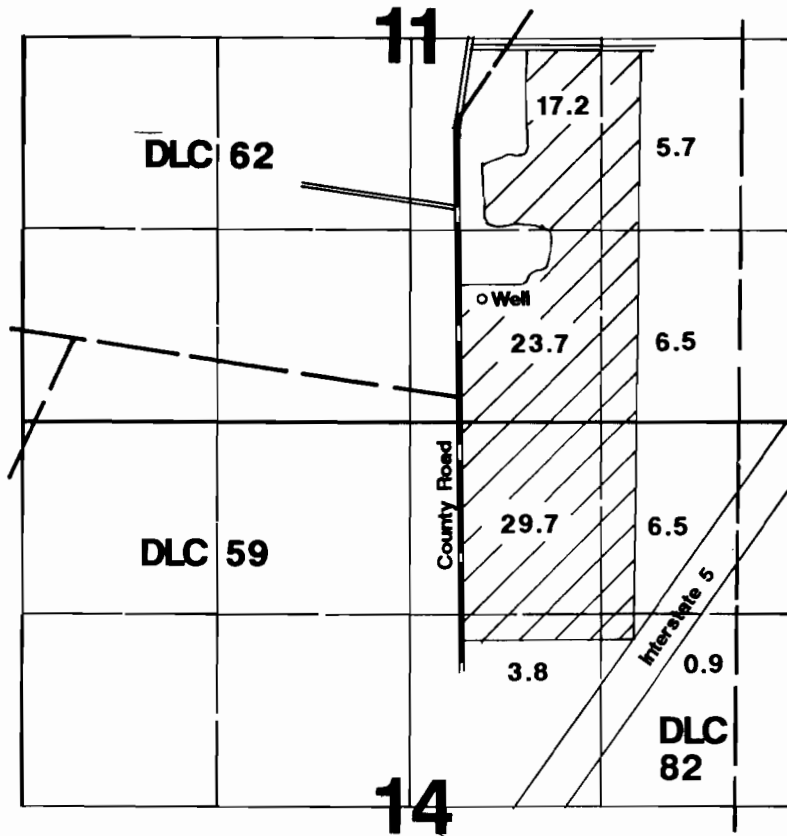

Well located 840'N & 2190'W from SE corner Section 11.

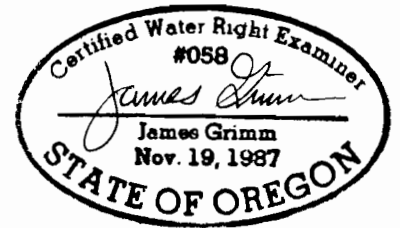

## Final Proof Survey

Application #: G-12613      Permit #: G-11936

In Name Of

## Darlene Mahan

Surveyed on August 15, 1996 by James Grimm

THIS MAP WAS PREPARED FOR THE PURPOSE OF IDENTIFYING THE LOCATION OF A WATER RIGHT ONLY AND IS NOT INTENDED TO PROVIDE LEGAL DIMENSIONS OR LOCATION OF PROPERTY OWNERSHIP LINES.