

T.7S., R.1W. & 2W., W.M.

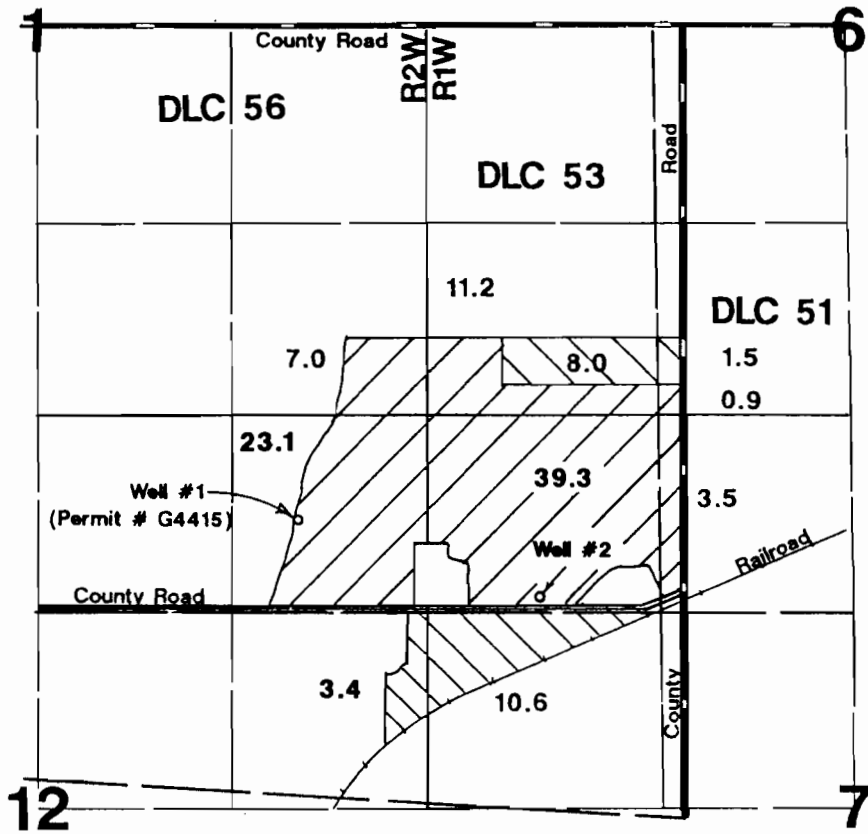

Well located 1250'S & 800'E from SW corner Section 6.

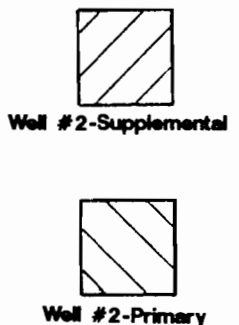

RECEIVED

JAN 31 1997

WATER RESOURCES DEPT.
SALEM, OREGON

Final Proof Survey

Application #: G-12707

Permit #: G-11938

In Name Of

Clifford E. Herr

Surveyed on January 11, 1997 by JM Schuette

THIS MAP WAS PREPARED FOR THE PURPOSE OF IDENTIFYING THE LOCATION OF A WATER RIGHT ONLY AND IS NOT INTENDED TO PROVIDE LEGAL DIMENSIONS OR LOCATION OF PROPERTY OWNERSHIP LINES.

