

FINAL PROOF SURVEY
 portions of Sections 30 & 31, T16S, R44E, W.M.

DISCLAIMER

THIS MAP IS FOR THE PURPOSE OF IDENTIFYING THE LOCATION OF THE WATER RIGHT ONLY, AND HAS NO INTENT TO PROVIDE DIMENSIONS OR LOCATION OF PROPERTY OWNERSHIP LINES.



APPLICATION No.: G-12773

PERMIT No.: G-11939

EXISTING PERMITS : VALE IRRIGATION DISTRICT

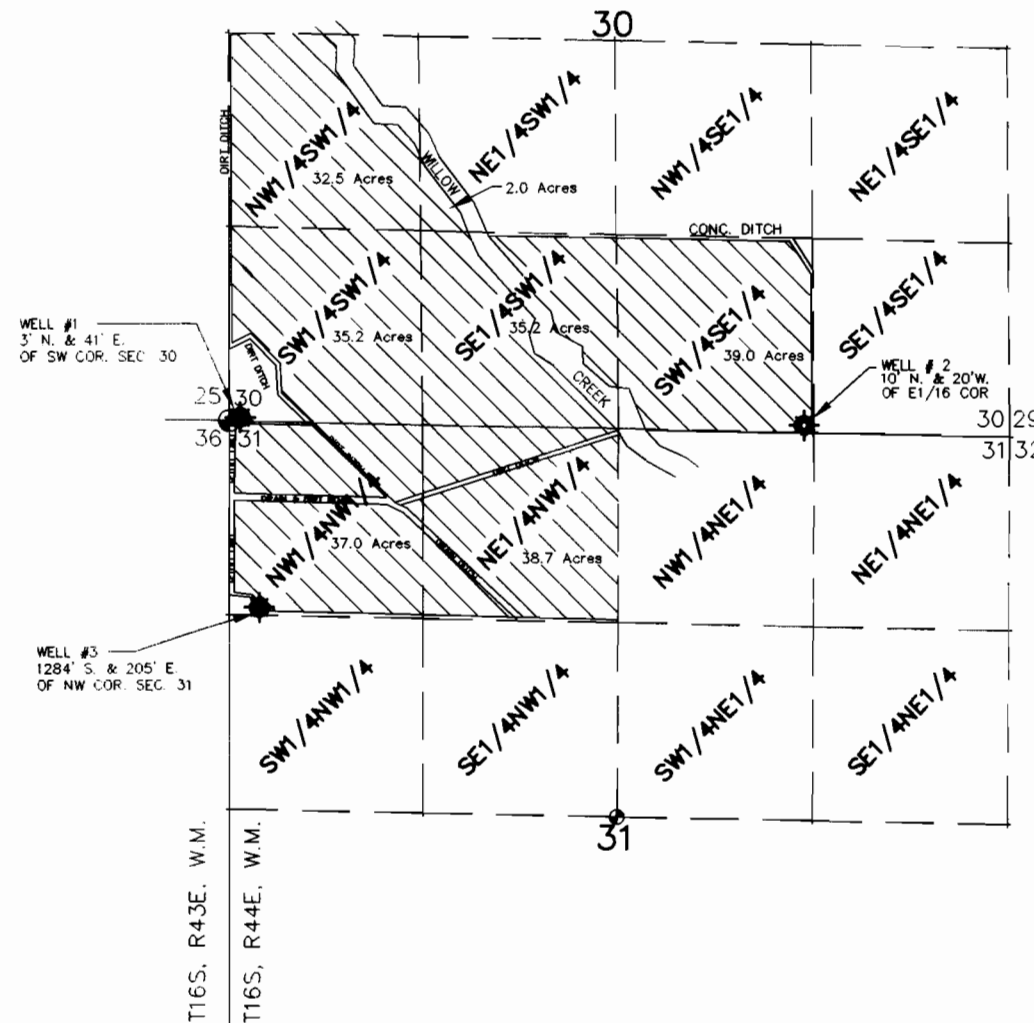

LEGEND

- GOVERNMENT CORNER
- SUPPLEMENTAL RIGHT
- CONC. LINED DITCH
- EARTH DITCH
- WELL

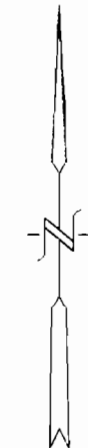

SCALE: 1" = 1320'

FINAL PROOF SURVEY FOR : SCOTT LIVESTOCK COMPANY		
EDWARDS & CUMMINGS, LLC 156 SE 1st AVE. ONTARIO, OR. 97914 (541) 889-2101		
CHECKED BY: LLM	DRAWN BY: RGH	APPROVED BY: LLM
DATE: 1/21/99	DRAWING No. W098354-A592	REVISED:
SHEET 1 OF 1	JOB No. WO-7391	BK.WO-08 PG.8