

NOTE:
THIS MAP IS FOR THE
PURPOSE OF IDENTIFYING
WATER RIGHTS AND HAS
NO INTENT TO DIMENSION
OR LOCATE PROPERTY
OWNERSHIP LINES.

J & R NO. 97-55-W1

T. 8 S., R. 5 W., W.M.
POLK COUNTY, OR.

RECEIVED

MAY 14 1997

WATER RESOURCES DEPT.
SALEM, OREGON

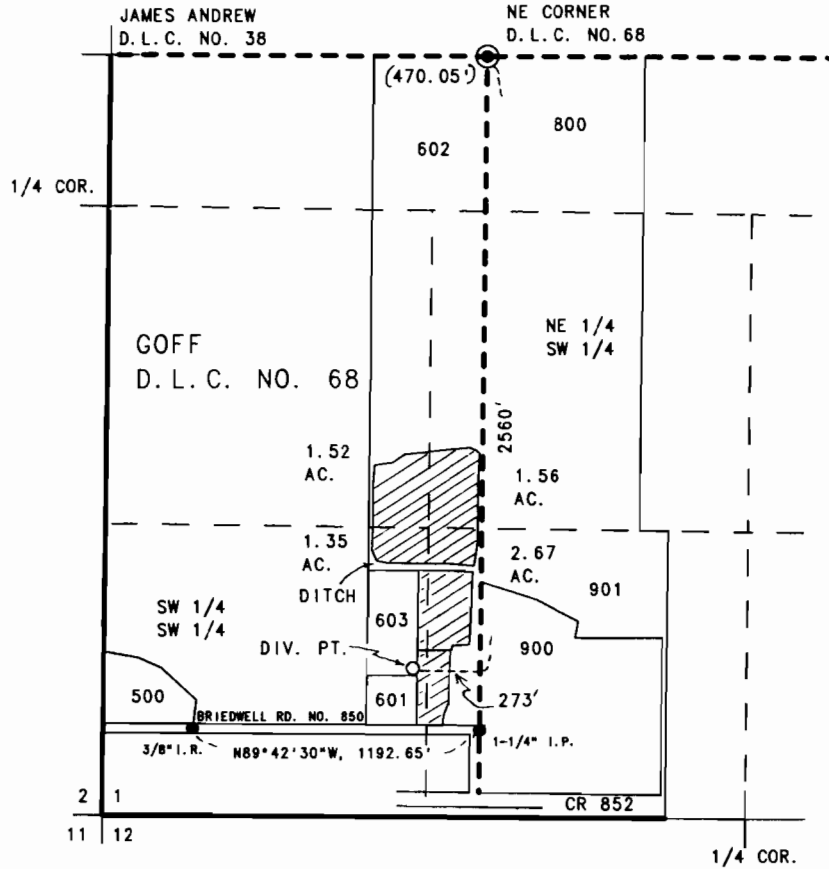
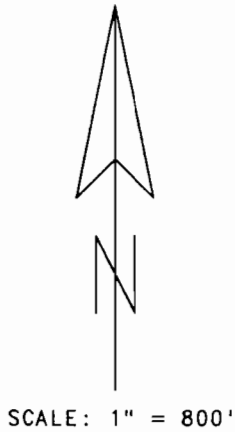

DIVERSION PT. IS AN EXISTING WELL 2560' SOUTH
& 273' WEST OF THE NE CORNER OF THE SAMUEL
F. GOFF D.L.C. NO. 68



FINAL PROOF SURVEY
UNDER

G-13298

G-11942

APPLICATION NO. _____, PERMIT NO. _____

MAY 12, 1997

IN NAME OF:
GERALD E. HANSEN
10725 BRIEDWELL RD.
DALLAS, OR. 97338
PH. 623-6498

SURVEYED MAY 1997 BY RHS

J & R SURVEYORS
P.O. BOX 418 - DALLAS, OR. 97338 - PH. 623-4003

