

SECTION 20, T.5 S., R.2 W., W.M.
MARION COUNTY, OREGON

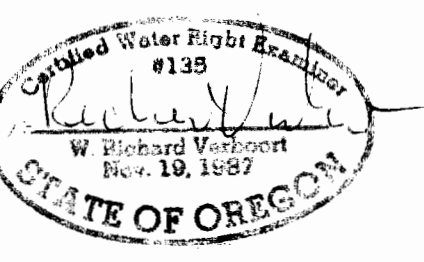
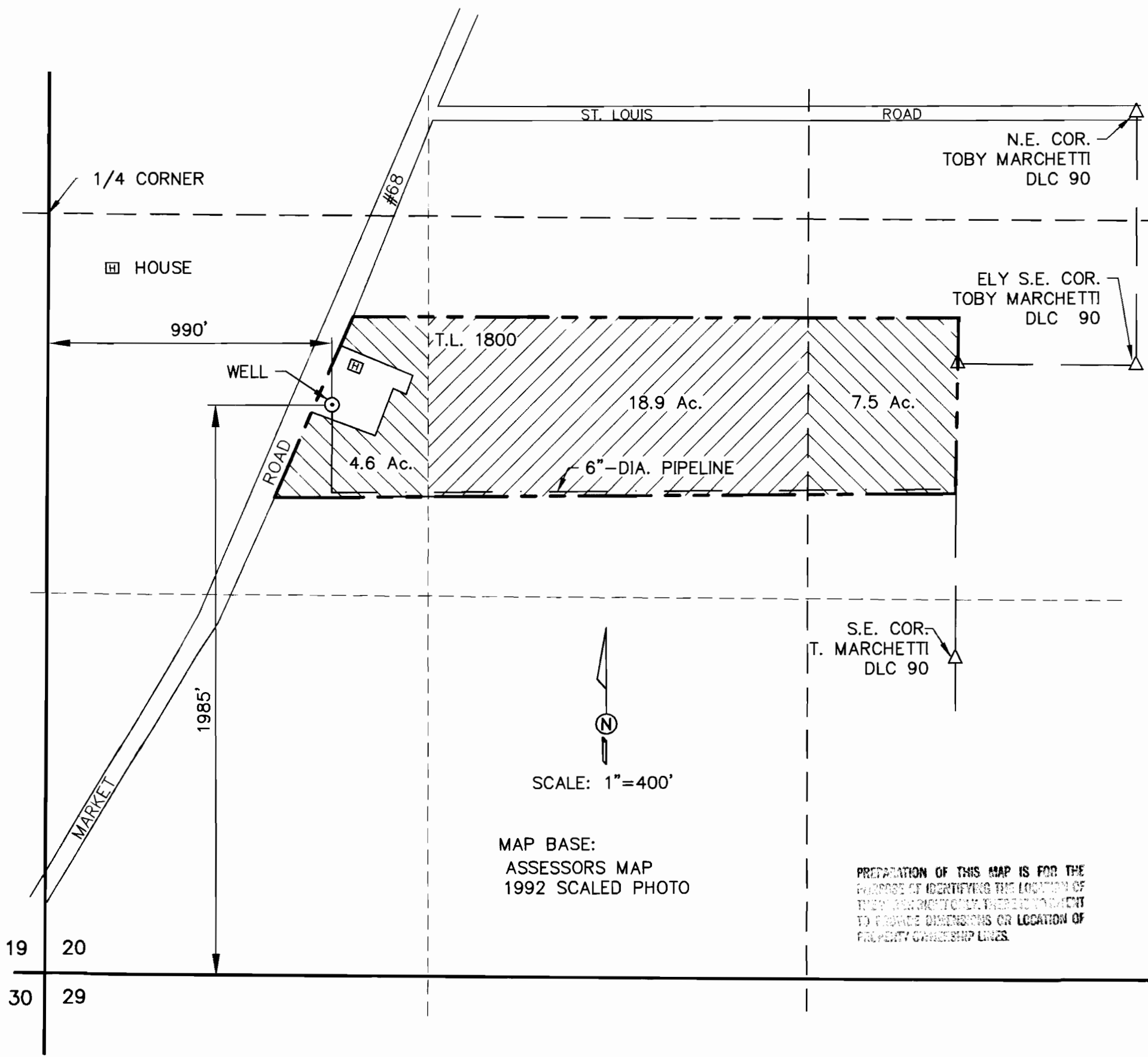

FINAL PROOF SURVEY
UNDER
APPLICATION G-13362 PERMIT G-11943
SURVEYED AUGUST 19, 1999

VERBOORT ENGINEERING
AGRICULTURE · CIVIL · WATER RESOURCES
HILLSBORO, OREGON

	by	date
designed	WRV	8/20/99
drawn	JER	8/20/99
checked	WRV	8/20/99
drawing no.	99-B-05	
sheet no.	1 / 1	

**EDWARD and DIANNE
FERSCHWEILER**
6070 STATE HWY. 219
GERVAS, OR 97206