

T, 16 S. R. 4 W. Sec. 22, WM.

The purpose of this map is to identify the location of the water right. It is not intended to provide information relative to the location of property lines.

RECEIVED

JAN 21 1997

WATER RESOURCES DEPT.
SALEM, OREGON

Owen L. Grover Jr.
OWEN L. GROVER JR.
P.E.
NOV 17, 1996
STATE OF OREGON

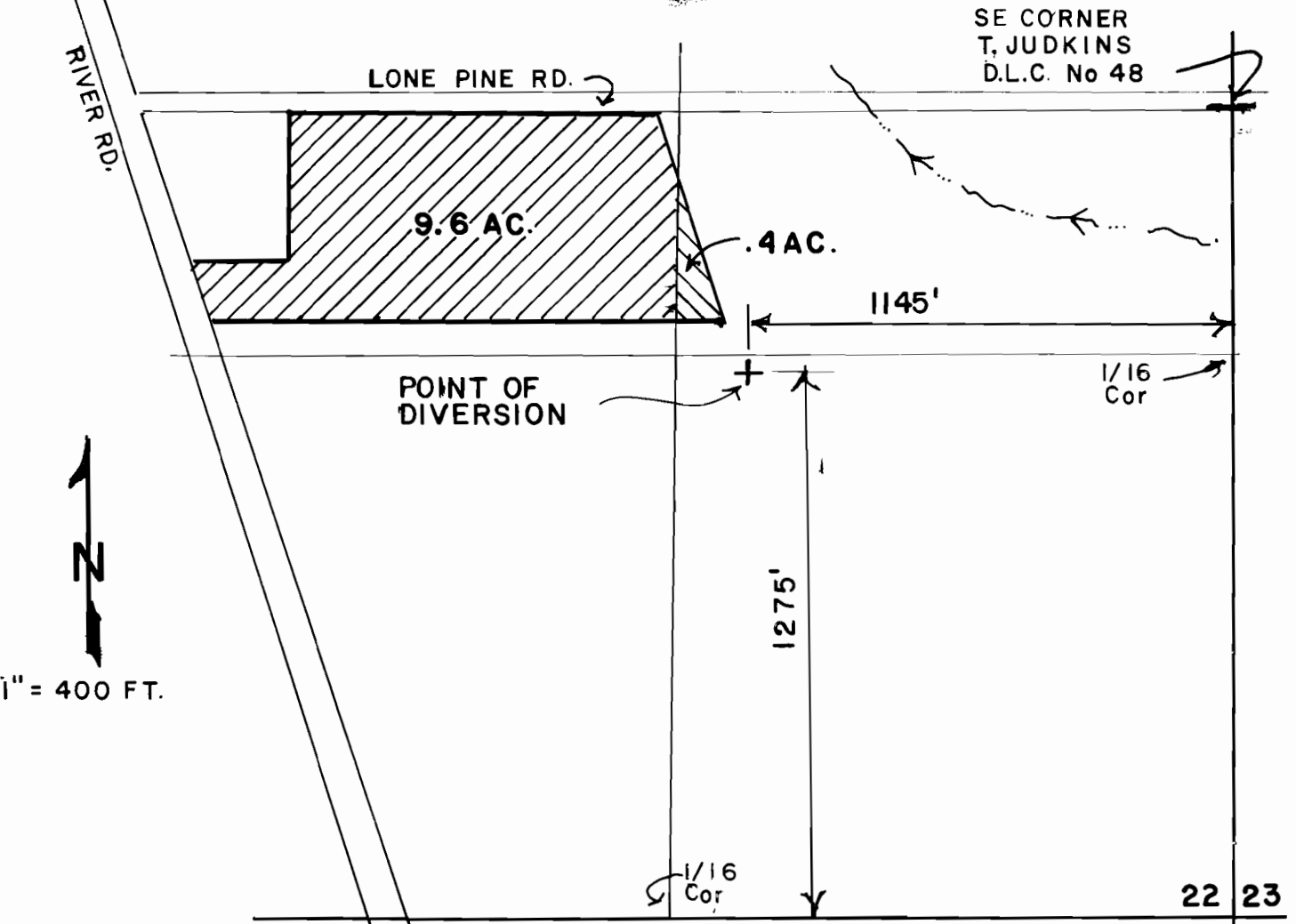

22	23
27	26

FINAL PROOF SURVEY
UNDER

Application No. G-13674 Permit No. G-11948

IN NAME OF

CLIFFORD M. & HAZEL M. JENSEN

SURVEY BY OWEN L. GROVER JR. P.E.

DATE JANUARY 21, 1997