

TOWNSHIP 3 SOUTH, RANGE 2 WEST, **RECEIVED**

APR 27 1994
WATER RESOURCES DEPT.
SALEM, OREGON

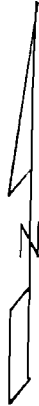
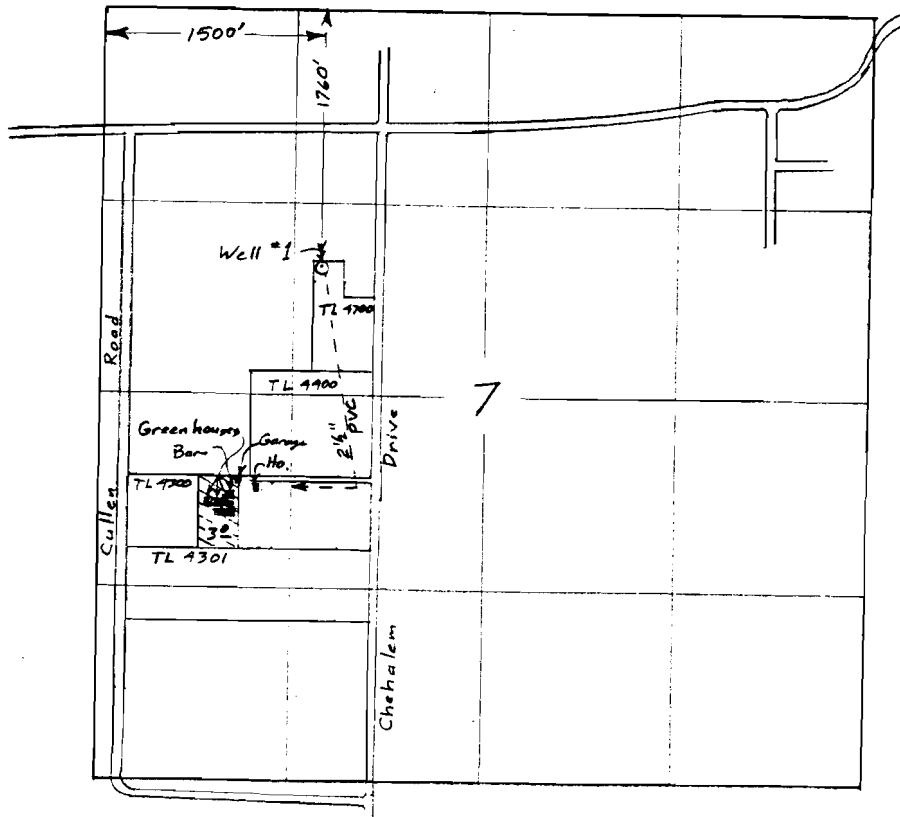

Scale 1" = 1320'

⊗ Nursery & Greenhouses

Water Right Application
for
WILLIAM ROTH

Application No. G-13678
Permit No. G-11949

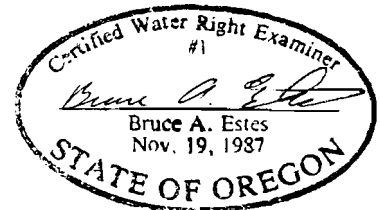

This map is for the purpose of locating a water right only and has no intent to provide the location of property lines or legal dimensions.