

T. 16 S., R. 3 W., W.M.  
LANE COUNTY, OREGON

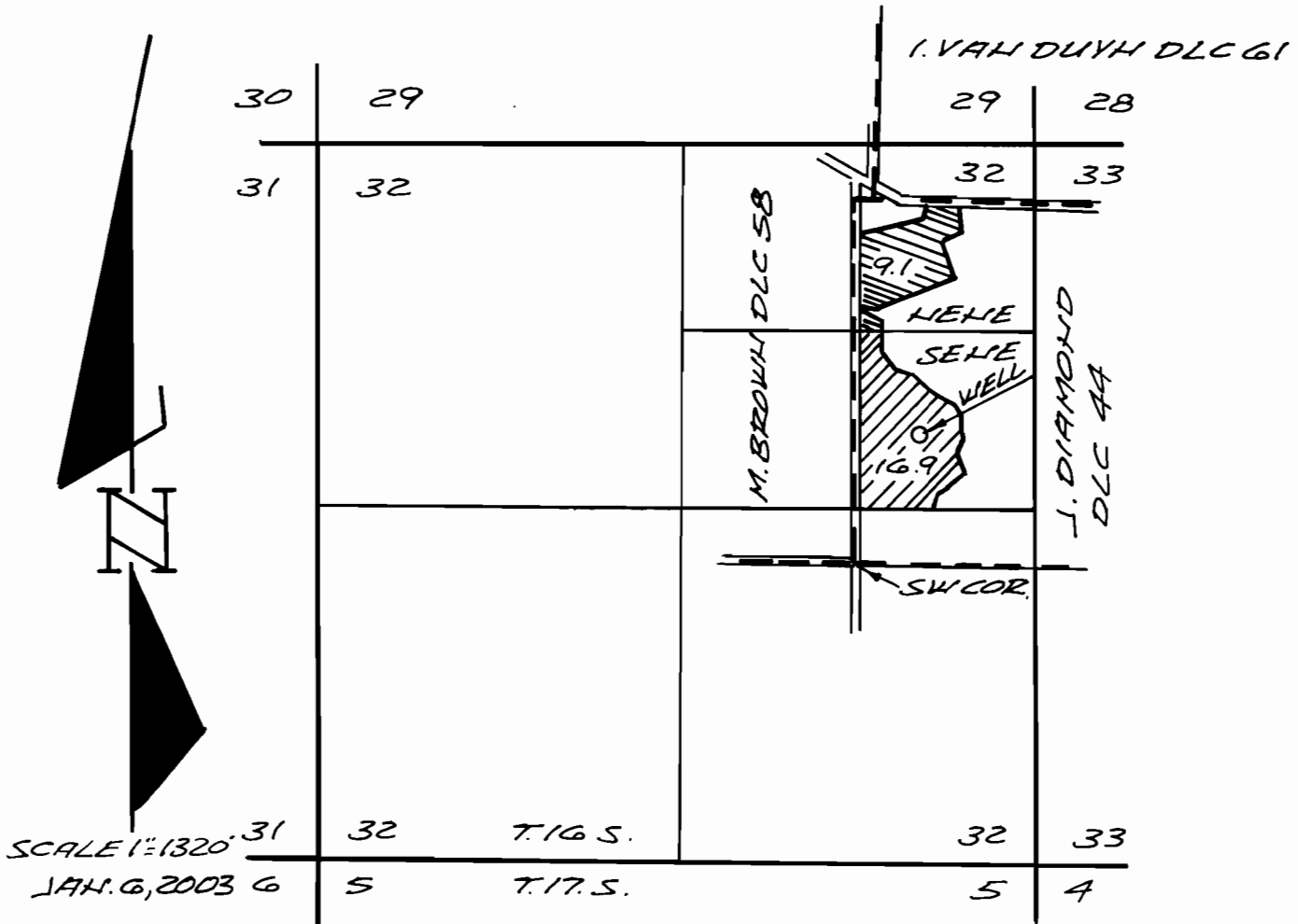

**FINAL PROOF SURVEY**  
**UNDER**  
APPLICATION NO. G-13683 PERMIT NO. G-11950  
**IN NAME OF**  
**IRWIN C. WHITAKER**

POINT OF DIVERSION (WELL) IS  
962 FEET NORTH & 399 FEET EAST  
FROM SW COR. J. DIAMOND DLC  
NO. 44.

THIS MAP IS FOR WATER RIGHT  
PURPOSES ONLY AND IS NOT  
INTENDED TO PROVIDE  
DIMENSIONS FOR LOCATING  
PROPERTY BOUNDARIES.

Certified Water Right Examiner  
#166  
*Charles W. Guile*  
Charles W. Guile  
May 17, 1938  
STATE OF OREGON  
6/30/2003

CHARLES W. GUILÉ  
& ASSOCIATES, CO.  
Land Surveying  
82 Centennial Loop  
Eugene, OR 97401

94-17