

# T.6 S. R.1 W. W.M.

RECEIVED

DEC 31 1997

WATER RESOURCES DEPT  
SEASIDE, OREGON

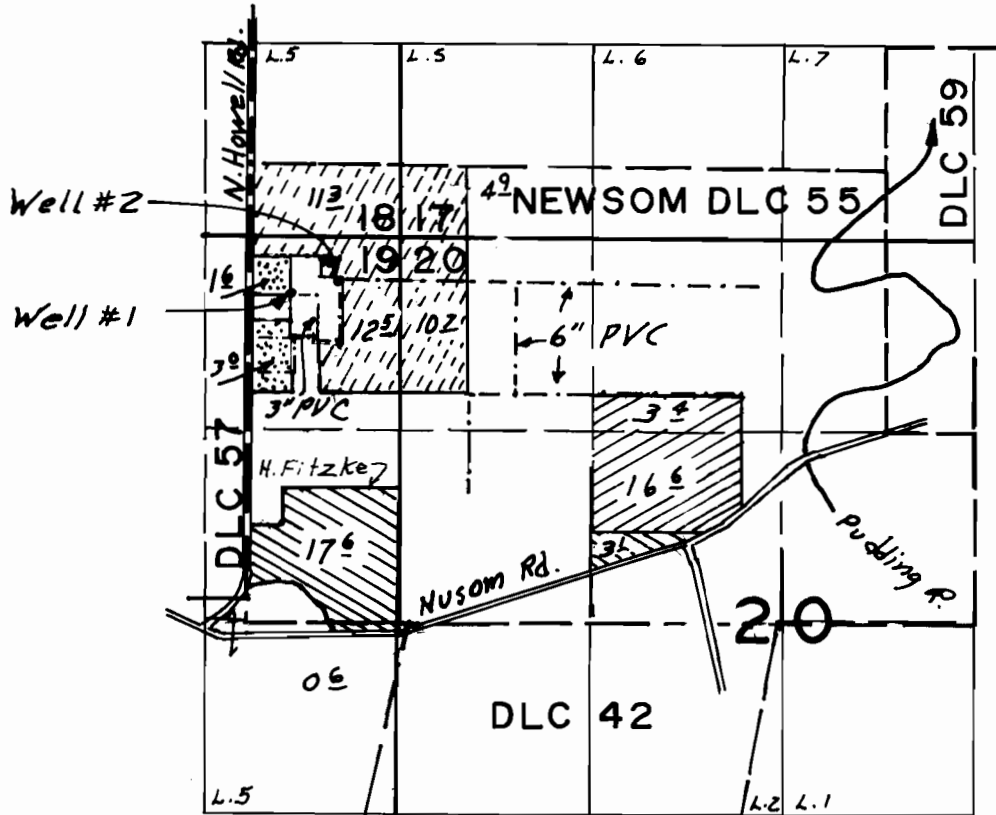

Well No. 1 Loc: 890' S & 280' E from NW Cor. DLC 55  
 Well No. 2 Loc: 820' S & 610' E " " " " "

**IRRIGATION USE**

-  PRIMARY
-  SUPPLEMENTAL

**AGRICULTURAL USE**

-  IN GROUND NURSERY
-  CONTAINERIZED NURSERY PLANTS

## FINAL PROOF SURVEY UNDER

Application No. G-12788 Permit No. G-11953  
 IN NAME OF

DAVID OBERLINER

Surveyed Sept. 23 1997, by

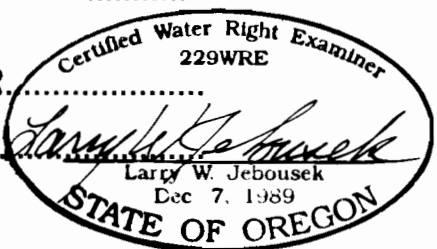

THIS MAP WAS PREPARED FOR THE PURPOSE OF IDENTIFYING THE LOCATION OF A WATER RIGHT ONLY AND IS NOT INTENDED TO PROVIDE LEGAL DIMENSIONS OR LOCATION OF PROPERTY OWNERSHIP LINES.