

TOWNSHIP 15 SOUTH, RANGE 4 WEST, W.M.

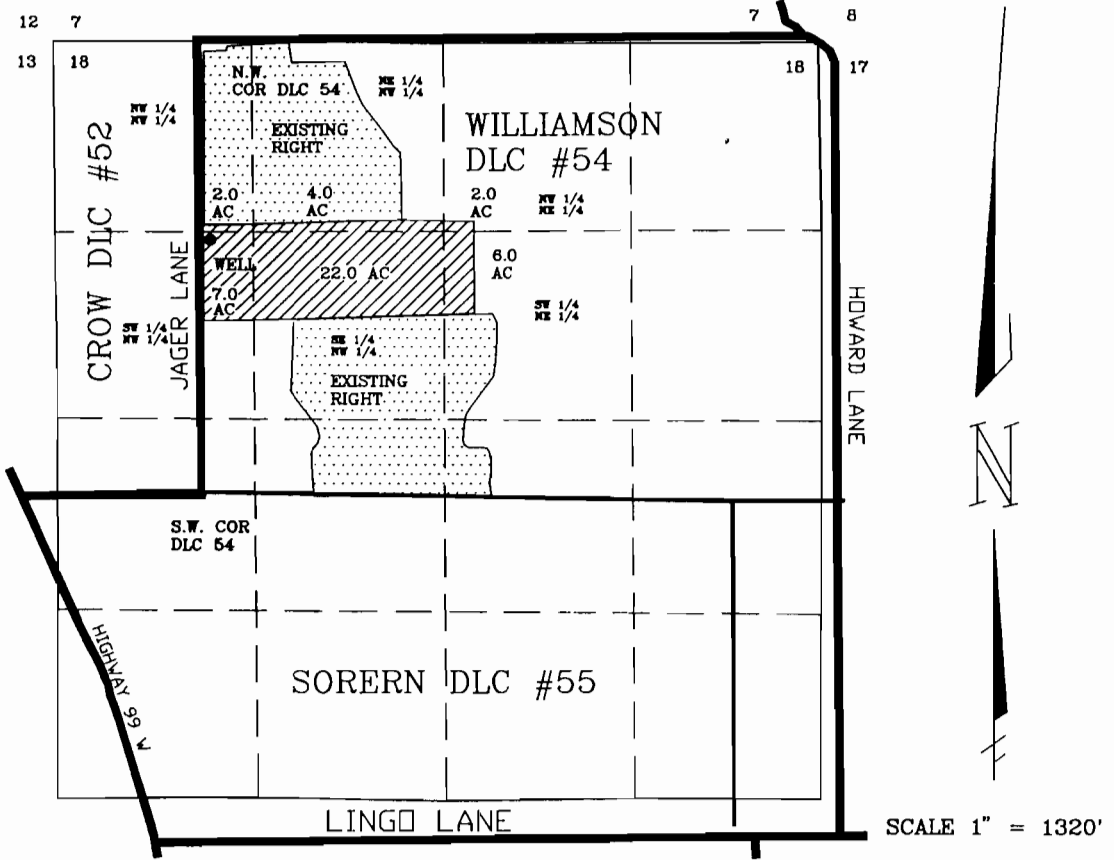

APPLICATION NO. 13018  
PERMIT NO. 11959

WELL LOCATION:  
1387 FEET SOUTH &  
60 FEET EAST OF  
THE N.W. CORNER  
DLC #54

GROUND WATER APPLICATION MAP  
FOR  
RAYMOND & RUTH JAGER  
28645 JAGER LANE  
JUNCTION CITY, OR 97448  
PH (541) 998-2572  
BY  
FORD-NESS-FASSBENDER, INC.  
PO BOX 22735  
EUGENE, OR 97402  
PH (541) 344-1852  
OCTOBER 14, 1997

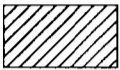

AREA OF BENEFICIAL USE

NOTE:  
THIS MAP WAS PREPARED FOR THE  
PURPOSE OF IDENTIFYING THE LOCATION  
OF THE WATER RIGHT. IT IS  
NOT INTENDED TO PROVIDE DIMENSIONS  
OR LOCATION OF PROPERTY OWNERSHIP  
LINES.

